

SLIDE

SLIDE

We Love

A small star in the constellation of design, SLIDE continues the path started back in 2002, producing on the outskirts of Milan, furniture, lamps and accessories, the result of continuous functional, aesthetic, technological and environmentally friendly research. SLIDE's objective has not changed over the years, always faithful to the idea of offering furnishing and lighting solutions with color, joy and emotions. Each product, in its uniqueness, is designed to respond to a need and become an icon over time. Sustainability remains at the center of our thought, a dutiful responsible legacy for future generations.

Marco Colonna Romano



After more than twenty years in business, we have updated our catalogue starting with a word that is dear to us: LOVE, which in Italian is AMORE, like our iconic bench. A thought that pervades our entire production, love for doing, and doing well, love for our territory and the people that make SLIDE a pioneer in the processing of plastics in furniture every day. We create models, based on an initial project drawn up in-house or with internationally renowned designers, of furniture and lighting that make the places where our stories unfold more precious. Although still young, our story is that of a company born to create ideas and eureka moments that have since become our staples.

In 2002, Giò Colonna Romano founded SLIDE, wanting to create awe and wonder. The first eureka moment came even before the creation of SLIDE: simple shapes, like spheres and cubes, created with translucent materials, whose inner light bulb emits a uniform light that adds decoration. Simple yet magical. With thirty years of knowledge of plastic materials, we pushed ourselves further to unleash the full potential of rotational moulding, and this led to our second eureka moment of luminous furnishing, which soon became a must-have in the event industry. All of this has led SLIDE to become well-known all around the world.



FOUNDING OF SLIDE with the intention of entering the world of Design. The architect Guglielmo Berchicci is the Art Director and designs the first products, still in the catalogue today.

Birth of Jumbo Bar, the first illuminated furnishing that becomes extremely popular for events and thus a distinctive trademark of SLIDE.



Paola Navone designs the Low Lita collection for SLIDE. Karim Rashid's Konkord stool wins the Good Design Award.



Introduction of soft polyurethane collections, expanding the product range for contract orders. Presentation of Marc Sadler's Kami furnishing collection.

1998 — **2002** — 2005 — 2006 — 2007 — 2009 — 2011 — 2013

Giò Colonna Romano creates and produces the first luminous geometric shapes Globo and Cubo destined for use in gardens.

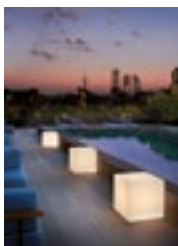

Participation in the Abitare il Tempo and Light & Building trade shows. Participation in the Euroluce trade show.



Opening of the SLIDE EVENTS division and first partnerships with internationally renowned designers. Marcel Wanders designs the Chubby Collection for SLIDE.



Creation of the SLIDE ART Collection and participation in the Biennale di Venezia. Opening of an internal painting line to offer lacquered products for the indoor market for a higher range of customers.

Throughout its history, SLIDE has been able to grow, innovate and stand out, offering complete furnishing for outdoors and for illuminating large spaces, residential and contract projects, but also small leading products for the home. With the generational change that began in 2015, Marco Colonna Romano, supported by a young, passionate team, transformed SLIDE into a designer brand for all intents and purposes, expanding the offer and combining the typical colourful pop products with an increasingly wide-ranging, refined line able to satisfy the tastes of architects and ideal for the hotel and contract sectors.

The resulting image is that of a young, innovative company based on sound principles since its inception: the high quality of Made in Italy and the continuous pursuit of excellence in rotational moulding technology. Playful shapes and colours are complemented by other materials, new tactile textures and shades and nuances that only SLIDE can create. Still deeply rooted in its birthplace – in Buccinasco, on the outskirts of Milan – where the offices and production hub are located, SLIDE has made a name for itself and its products in more than 130 countries around the world.



WE LOVE MAKING



Giò Colonna Romano design AMORE bench, very soon becoming a worldwide timeless icon.



Issue of the first sustainability report. Ambrogio service table by Favaretto&Partners is already a best-seller and the first product made of second-life plastic.



New collaboration in the art sector, launching Bunny, designed by the Japanese designer Aki Kuroda and curated by Yoyo Maeght.

Launch of AMORE OCEAN and REBORN collection.

2014 — 2015 — 2019 — 2021 — 2022 — 2023 — 2024 — 2025

Acquisition of the Design of Love collection and subsequent expansion.



Our concept "Contemporary Tradition" comes to life thanks to the collections designed by Lorenza Bozzoli, Fabio Novembre and Roberto Paoli. In this way, the industrial production and the craftsmanship get closer.

Our president & founder, Giò Colonna Romano sadly passed away. Its legacy of innovation, colors and happiness is forever engraved in SLIDE DNA



Presentation of Banana Leaf lamp designed by Marcantonio and part of Afrika Collection



We Love
ITALY



Right from the outset, one of our goals has been to bring the quality, creativity and culture of Made in Italy design all around the world, using a material that allows us to show our full potential: low-density polyethylene, processed employing a method that aims to minimise partially harmful emissions. Thanks to the collaboration of all divisions with the research and development department, over the years, we have managed to combine the spirit of craftsmanship with industrial processing. A line was therefore created where nuances and finishes become

unrepeatable and every product is therefore unique. We want our Made in Italy design to be an ethical choice, where ideas and their creation take place all in the same building. Choosing a SLIDE product means choosing a sustainable design and putting beauty and quality within everyone's reach.



We Love SUSTAINABILITY



Bioplastic from Sugarcane



Recycled Polyethylene



Ecoallene from Tetra Pak

Our production is entirely carried out with a view to the ethical path of a circular economy. This starts with our rotational moulding technology, which minimises any potentially harmful emissions and has a low environmental impact. Furthermore, thanks to the installation of solar panels on our warehouses, we have made a real turning point in the use of renewable resources that make the company even more independent in terms of energy.

Made from 100% recyclable polyethylene, at the end of their lives, our products are returned to plastic powder, ready to be used for other 100% recycled furniture, particularly in Jet Black colour. Recycling also creates the most refined part of our collection, through product lacquering, the jewel in our crown. Painting the surfaces of our products helps cover up any scratches or small imperfections that might appear during production and therefore to salvage them into much finer objects, with the same resistance as all the others.

Thanks to our Research and Development department and our suppliers, we have added new, more ethical and durable raw materials. In fact, Ambrogio, Amanda and Together are made with a new plastic, Geco, with 30% EcoAllene, a material entirely recycled from Tetra Pak cartons, which would otherwise be sent to incinerators. The Afrika collection, with its more textured colours, is made from bioplastic, a new material made from natural sugarcane fibres. AMORE OCEAN is also made in a second life plastic thanks to ropes and nets collected from the Ocean. In our collections, we wanted not only to look at the aesthetics of the product but also at the beauty of our surrounding world, which we want to preserve thanks to a low environmental impact.

*Recycled Polypropylene
from Marine Ropes*



*Recycled Polyethylene
from Fishing Nets*

We Love DESIGN



ALVARO URIBE



GIÒ COLONNA ROMANO



FABIO NOVEMBRE



ROBERTO PAOLI

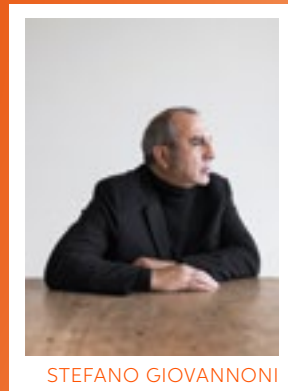

STEFANO GIOVANNONI

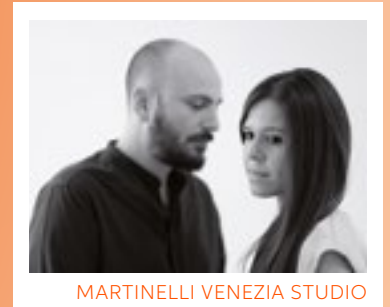

MARTINELLI VENEZIA STUDIO



ITALO PERTICHINI



MORO & PIGATTI

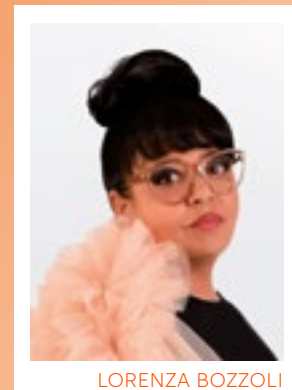

LORENZA BOZZOLI



MARCEL WANDERS

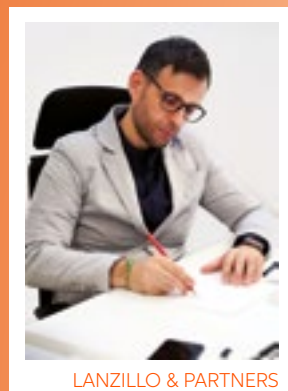

LANZILLO & PARTNERS



AKSU & SUARDI STUDIO

The strength of our products also comes from our collaboration with some of the brightest minds on the international design scene. Over the past twenty years of business, our catalogue has grown together with them.

Many names have joined our family: we have worked with about forty creatives from all around the world, some of them are already well-known, while others are very promising young talents.

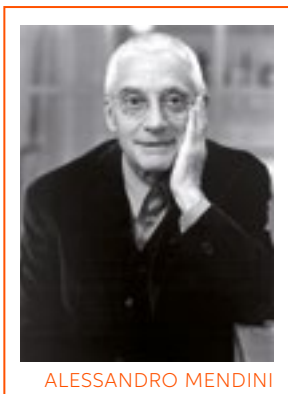

ALESSANDRO MENDINI



AKI KURODA

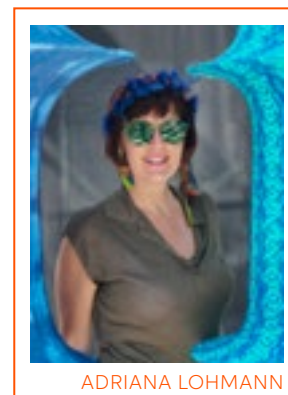

ADRIANA LOHMANN



MARCANTONIO



PAOLA NAVONE



GUGLIELMO BERCHICCI

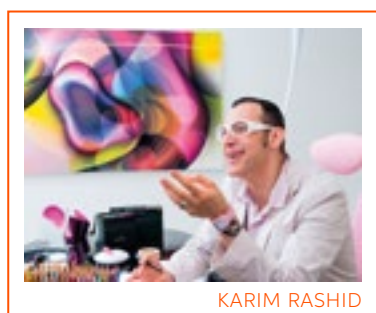

KARIM RASHID



FAVARETTO&PARTNERS

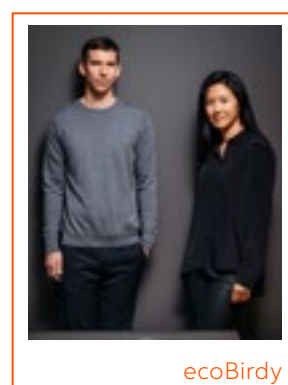

ecoBirdy

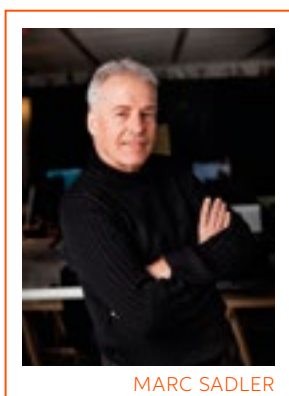

MARC SADLER



FLAVIO LUCCHINI



GIULIO CAPPELLINI

We Love
HOSPITALITY



Over the years, we have improved the comfort, along with the uniformity of light and the ergonomics of our products. We have therefore developed increasingly advanced furniture, we have played with textures and nuances capable of embellishing polyethylene, and we have researched into elements and accessories that would make our products really refined goods.

We have perfected our lights, so they can create even more striking atmospheres. This results in a range of complete furniture for every type of indoor and outdoor contract project.



FRESH HOTEL - ATENE (GREECE)



BOUDICA RESTAURANT - LONDON (UK)



GIALLO MARE BEACH - VIAREGGIO (ITALY)

We Love

CUSTOM PROJECTS

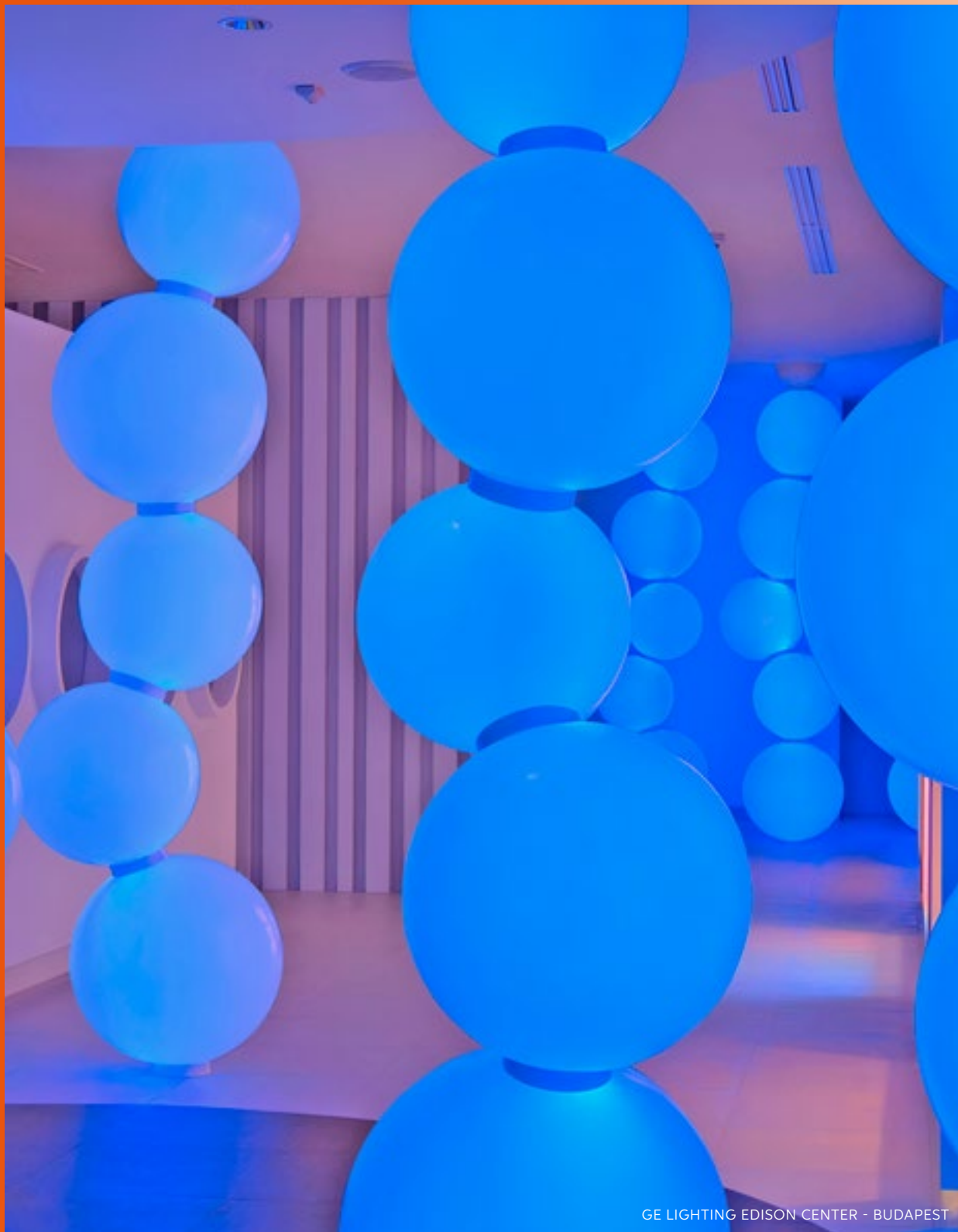

Magic and awe are encapsulated in lightweight, resistant furniture that is easy to move. From a desire to ensure that every layout is unique and unforgettable comes the possibility of adjusting and customising our furniture with your logos, colours and accessories.

Over the past 20 years, we have been part of so many installations, which have led us to celebrate private and corporate events with you and to furnish your displays. We could not be happier when seeing you spend memorable moments accompanied by our furniture.



CUSTOM CORDIALINA for TOG BISTROT



WE ARE SALONE - MILAN



APEROL BENCH and APEROL CUBO - CAMPARI

We Love EVENTS



Always at the side of designers, professionals, and private clients, SLIDE stands for creativity and originality in furnishing for unique and unforgettable events. Our furniture, especially our luminous pieces, is the perfect ally for creating stunning, scenographic setups.

With a wide range of versatile and customizable products, SLIDE can transform any space into an emotional experience. From retail displays to hotel and restaurant spaces, and even outdoor environments, our furniture provides that “wow factor”

that leaves a lasting impression. Thanks to the lightness and durability of our materials, SLIDE’s solutions are ideal for those seeking easy-to-manage installations with a powerful visual impact. We are ready to collaborate with designers and event planners to create events that blend style, functionality, and luminous magic, providing tailor-made solutions for every need.



SALONE DEL MOBILE 2019



SALONE DEL MOBILE 2022



SALONE DEL MOBILE 2025

We Love HAPPY MOMENTS

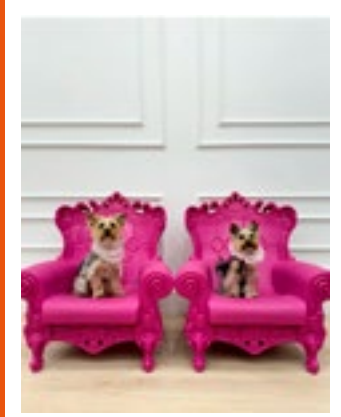

#IRONY

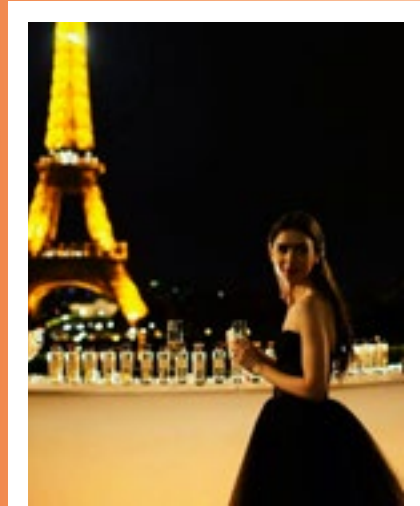

#WONDER



#DREAMTEAM



#PLAYTIME

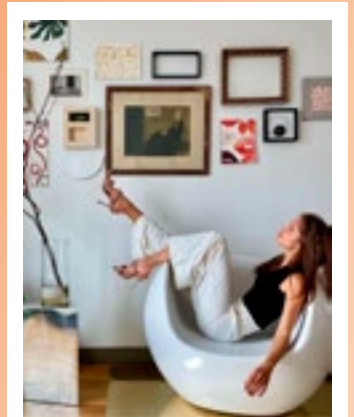

#HAPPINESS



#SUMMER



#SPIRITUAL

Sharing your precious moments with us is what makes us proud of what we do. We like to think that all of our products are more than just objects, seeing them as inhabitants of a world that we share and that we can help change through our behaviours and habits.

We are happy when you manage to improve your surrounding world, together with one of our products: durable, sustainable and lovable. Thank you to everyone who has chosen us.

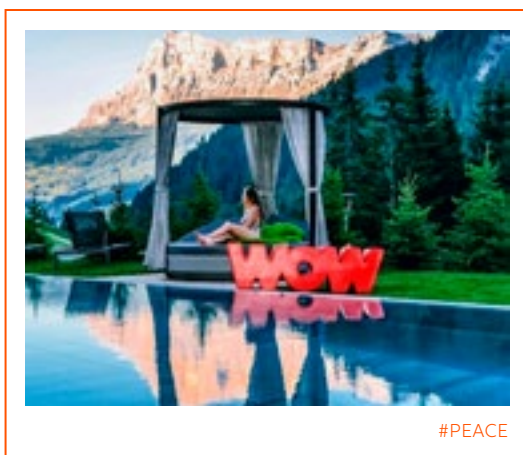
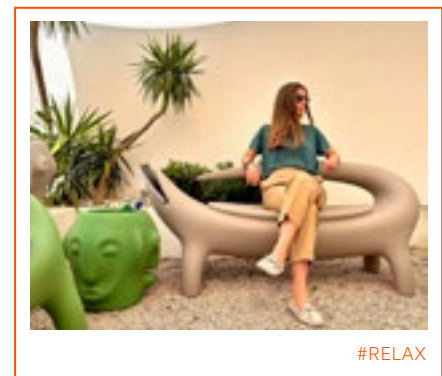
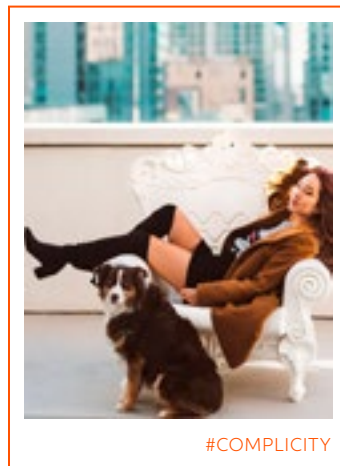
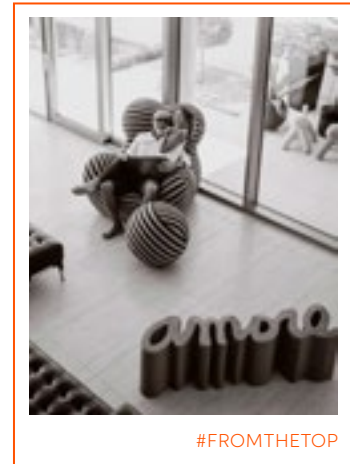
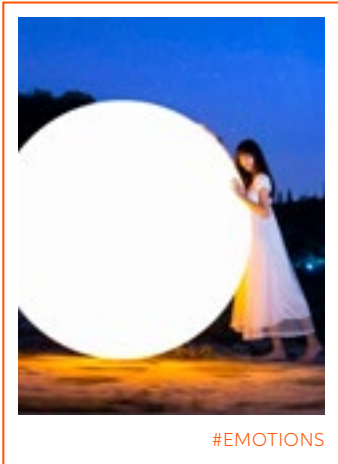

We Love ART



CHRISTIE'S CHARITY AUCTION
DESIGNER'S DREAM – SUPERSTUDIO PIÙ 2024

SLIDE Art is a sculpture project where Art and Design meet, combining their main special features: Design becomes higher conceptually, while Art becomes serially reproducible, in a limited number.

Thought and creativity therefore meet Italian craftsmanship, creating a new concept of Art, which shapes the material and turns it into sculptures produced in limited, numbered and certified pieces.

SLIDE Art is a hotbed of ideas where designers and artists can experiment with shapes, materials and concepts, supported by the expertise, knowledge and experience developed by SLIDE, in a dialogue that can combine a single work from two core elements, that of Design and Art, which are so similar yet so different. Alessandro Mendini, Karim Rashid, Anna Gili, Sacha Sosno, Jean Claude Fahry, Flavio Lucchini and Ben Vautier are just a few of the illustrious names that have taken part in the project.



KARIM RASHID - TWIST, 2011



ALESSANDRO MENDINI - FOUR, 2021
LIMITED EDITION IN 8 PCS. - SLIDE FOR ALESSANDRO MENDINI. COSE

We Love ICONS

Over the past twenty years, we have created objects with a unique design to make your spaces unforgettable. Six ways to be different, each with its own unique nature.



The image features a vibrant orange background with a gradient that transitions from a darker shade at the top to a lighter shade at the bottom. On the left side, there are several large, white, abstract, organic shapes that resemble stylized leaves or petals, overlapping each other. In the upper right quadrant, there is a list of seven phrases in white, uppercase, sans-serif font, arranged in a vertical column.

BE A MESSAGE
BE GLAMOUROUS
BE POP
BE COLOURFUL
BE BRIGHT
BE MERRY

BE A MESSAGE

An object, an affordable, accessible piece for everyone, carrying a universal message: the message of love. With this creation, SLIDE introduces a revolution in its design approach, bringing high-quality design into a smaller, more approachable size and price. **AMORE MESSAGE** is self standing, and can be positioned over a shelf, a desk, a frame or many other places.

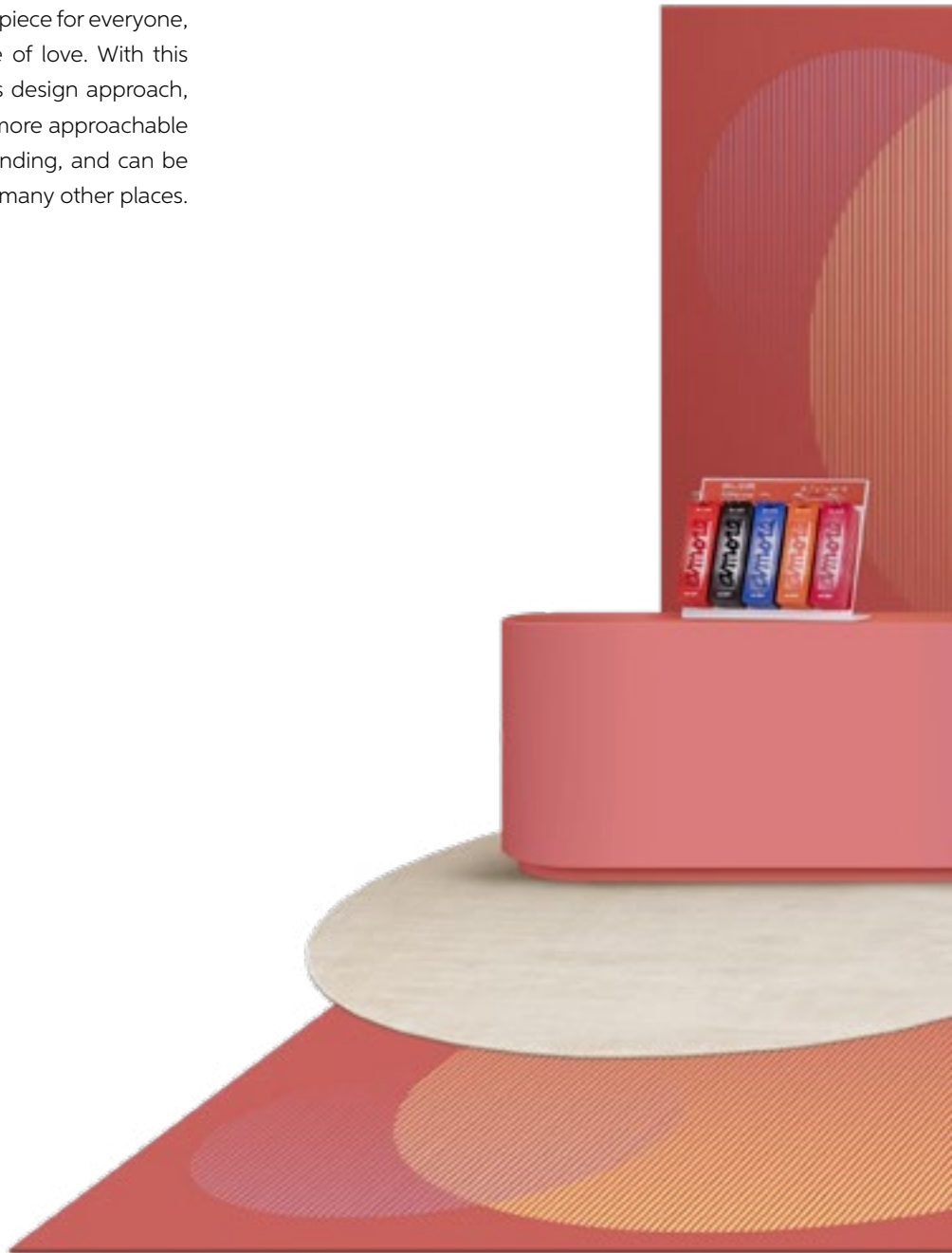



BE GLAMOUROUS

For contemporary spirits, but with a more distinguished look. Our lacquered products add a glamorous, refined taste to any indoor and outdoor space, thanks to their elegant surfaces and sophisticated, customisable colours.



1. **IL VASO** pot | p. 254
2. **HERE** table lamp | p. 162
3. **MINERAL STAND** floor lamp | p. 124
4. **MIRROR OF LOVE size L** mirror | p. 240
5. **MIRROR OF LOVE size XL** mirror | p. 240
6. **AMBROGIO** servant table | p. 226
7. **AMANDA** servant table | p. 228
8. **LADY OF LOVE** table lamp
9. **AMORE** bench | p. 220
10. **MINERAL STAND** table lamp | p. 124
11. **DUKE OF LOVE** coffee table
12. **CUBIC YO** pot | p. 265



5

4

6

7

8

10

9

11



12

BE POP

If you love unusual shapes and colours, our pop style will brighten up any environment. With their vibrant colours and exciting design, our products are ready to turn into the perfect element to stand out, to send a message or for a unique touch.



1. **GEAR** stool, coffee table | p. 100
2. **DOUBLE U** stool | p. 100
3. **ICO** hanging lamp | p. 165
4. **SUNDAY** hanging lamp | p. 165
5. **JUXT** hanging lamp | p. 165
6. **TOY** coffee table | p. 100
7. **MYBOOK** bookcase | p. 255
8. **WOW** bench | p. 220
9. **FLUO** floor lamp | p. 164

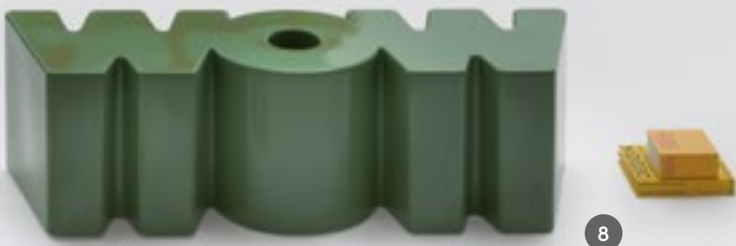

BE COLOURFUL

For the more extravagant, designers from all over the world have given free rein to their imagination. Featuring many bright colours or more natural shades, our colourful side is ready to amaze even the most creative characters.

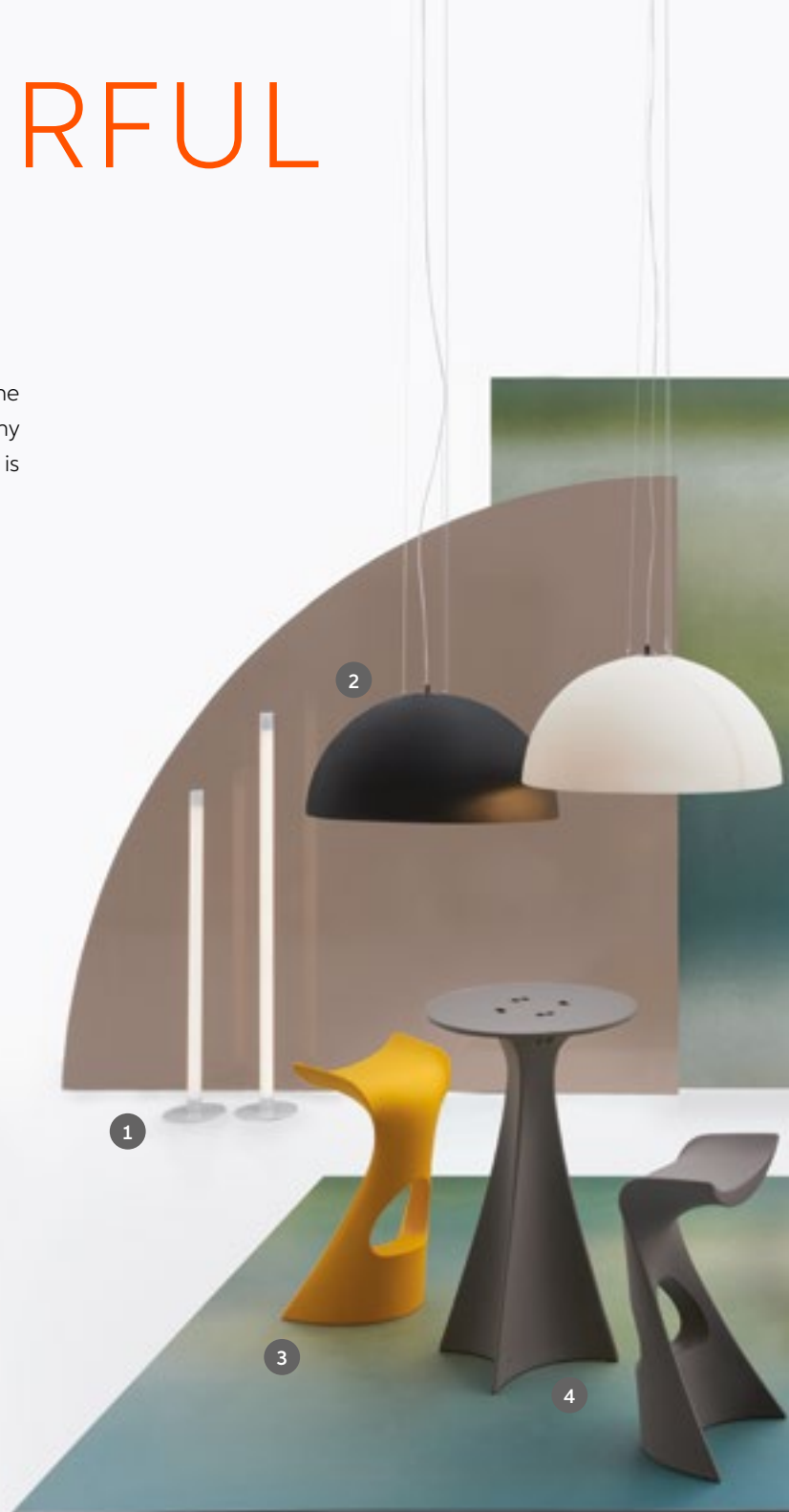

1. **FLUX** floor lamp | p. 132
2. **CUPOLE** hanging lamp | p. 138
3. **KONCORD** high stool | p. 200
4. **JET** table | p. 200
5. **GELEE** soft pouf | p. 94
6. **MR. GIÒ** valet | p. 263
7. **MR. GIÒ SPECCHIO** mirror | p. 263
8. **ELIOS** hanging lamp | p. 137
9. **MAG** magazine rack | p. 262
10. **THREEBÙ** stool, coffee table | p. 42
11. **LOW LITA** low chair | p. 68
12. **OTTOCENTO MINI size L** coffee table | p. 50
13. **OTTOCENTO MINI size M** coffee table | p. 50



6

5

9

7

11

8

10

12

13

BE BRIGHT

Small objects, big players. Our table lamps are a smaller size but have a big personality, capable of surprises. Thanks to their unusual appearance, they are ready to become the perfect companions for the home and beyond.



1. **LUNA** table lamp | p. 144
2. **PRÊT-À-PORTER** table lamp | p. 163
3. **PUPA** table lamp | p. 150
4. **LOVE** table lamp | p. 163
5. **KOKÒ** table lamp | p. 162
6. **PURE** table lamp | p. 163
7. **JUMPIE** table lamp
8. **JUNIOR** table lamp
9. **GLOBO** table/floor lamp | p. 120
10. **OTELLO MINI** table lamp
11. **CARMEN** table lamp | p. 162
12. **BUBO** table lamp
13. **CUBO** table/floor lamp | p. 161



BE MERRY

The joy of winter festivities overflows thanks to furniture items and accessories that can create the perfect atmosphere for displays, homes, restaurants and hotels. For anyone who loves winter, here are our reinterpretations with a contemporary, pop twist of the symbols we all know and love.



1. **SIRIO** hanging lamp
2. **MERRY CUBO** table/floor lamp
3. **FIAMMETTA / FIAMMA** table lamp | p. 163
4. **LIGHTTREE** table/floor lamp | p. 164
5. **KOLME** table lamp | p. 163
6. **KUUSI** table lamp | p. 163
7. **PANDORO** stool



We Love

FURNITURE





REBORN COLLECTION



Design
ecoBirdy

Collection
REBORN CHAIR
REBORN SOFA
REBORN TABLE D.40
REBORN TABLE D.80



Reborn is more than a collection – it's a statement of conscious design. Created by ecoBirdy for SLIDE, this family of seats and coffee tables brings together sculptural lines and a deeply textured surface made from recycled plastic.









Reborn is made in Italy to meet the needs of contemporary outdoor living, both residential and contract. Its tactile surface and organic lines bring character and versatility to terraces, rooftops and hospitality spaces – blending seamlessly into modern landscapes, yet always standing out.



@FANNYAMANDANILSSON AND @ECOBIRDY



REBORN COLLECTION

category armchair,sofa,coffee table
material recycled polyethylene

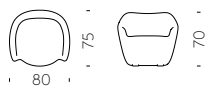

REBORN CHAIR

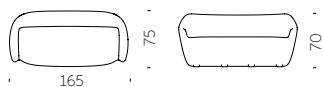

REBORN SOFA

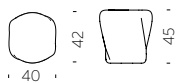

REBORN TABLE D.40

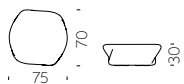

REBORN TABLE D.80



COLISEUM

Design
ALVARO URIBE

category **armchair**
material **polyethylene**

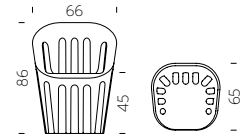

History becomes function in the Coliseum chair. Inspired by the iconic architecture of the Rome Colosseum, this chair reverently honors its majestic arches and grandeur. Its monolithic body is punctuated by multiple arches, infusing the chair with a sense of timeless lightness. With its iconic grooves, the chair artfully plays with light and shadow, transforming any space into a mesmerizing showcase of splendor and light patterns.



Good Design
Award 2024



AFRIKA COLLECTION



Design
MARCANTONIO

Collection
KROKO
BIG KROKO
THREEBÙ
THREEBÙ POT
THREEBÙ TOTEM



Good Design
Award 2023



Archiproducts
Design Awards
2023

A distant and iconic world becomes contemporary and close to us thanks to the most serious characteristic of all: irony. Marcantonio's unmistakable style signs Afrika collection: the Kroko chairs and the Threebù items.







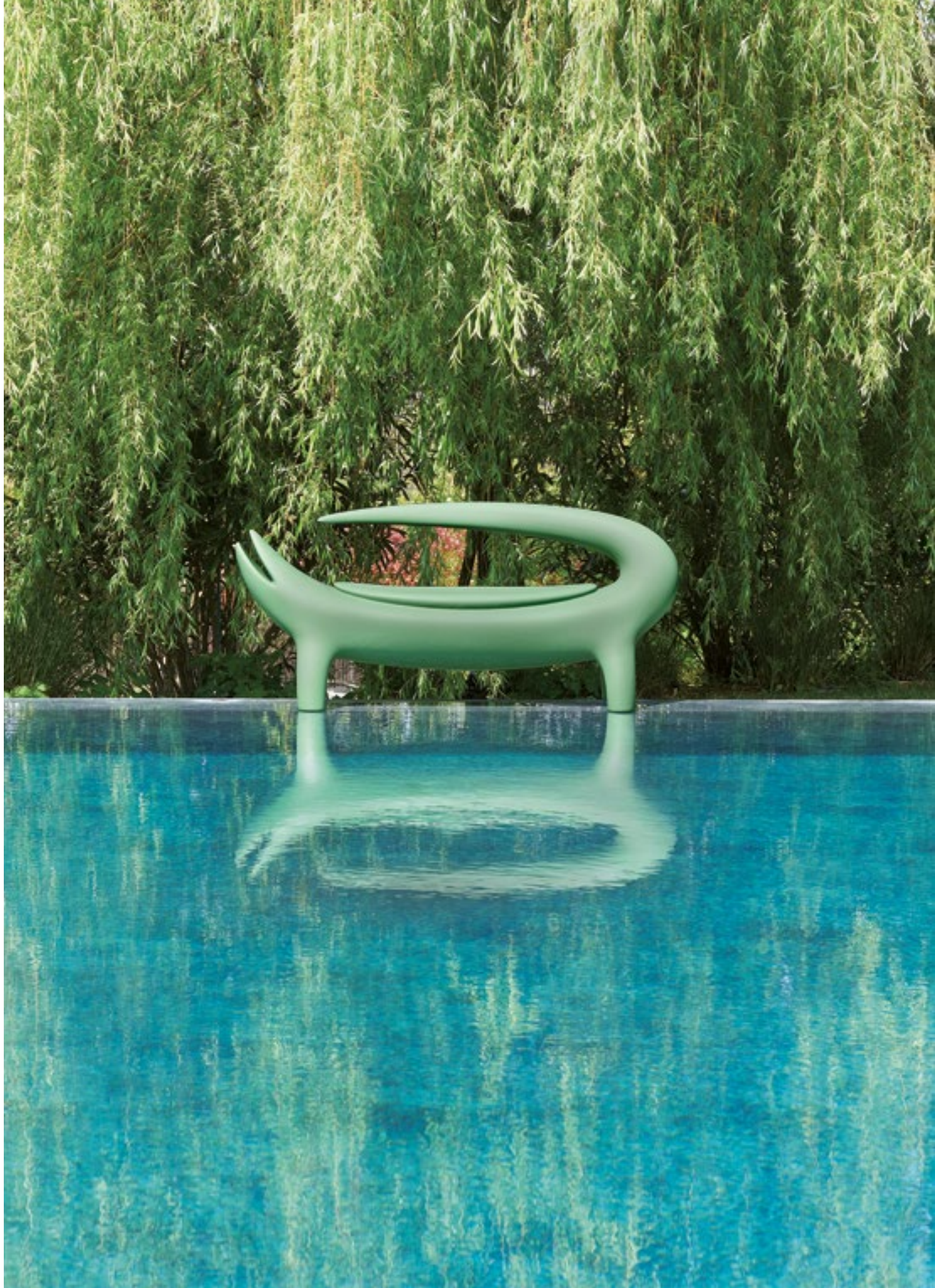

“Kroko is at the same time an industrial item and a sculpture, with references to Nature and contemporary art, thanks to its hinted but also unmistakable shape”.

Marcantonio



Green Design
Award 2022



AFRIKA COLLECTION

category armchair, bench, stool, pot, floor lamp
material polyethylene



KROKO



BIG KROKO

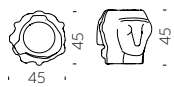

THREEBÙ

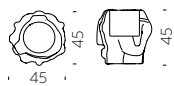

THREEBÙ POT

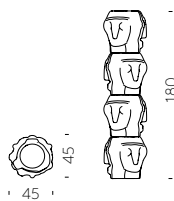

THREEBÙ TOTEM



OTTOCENTO COLLECTION



Design
PAOLA NAVONE - OTTO STUDIO

Collection
OTTOCENTO size M
OTTOCENTO size L
OTTOCENTO MINI size M
OTTOCENTO MINI size L
OTTOCENTO UP



Good Design
Award 2019

“Inspired by the shapes of Neoclassicism, the purity of the material is linked to the classic nature of the shapes, which remind of the luxury of marble and the elegance of dark colours”.





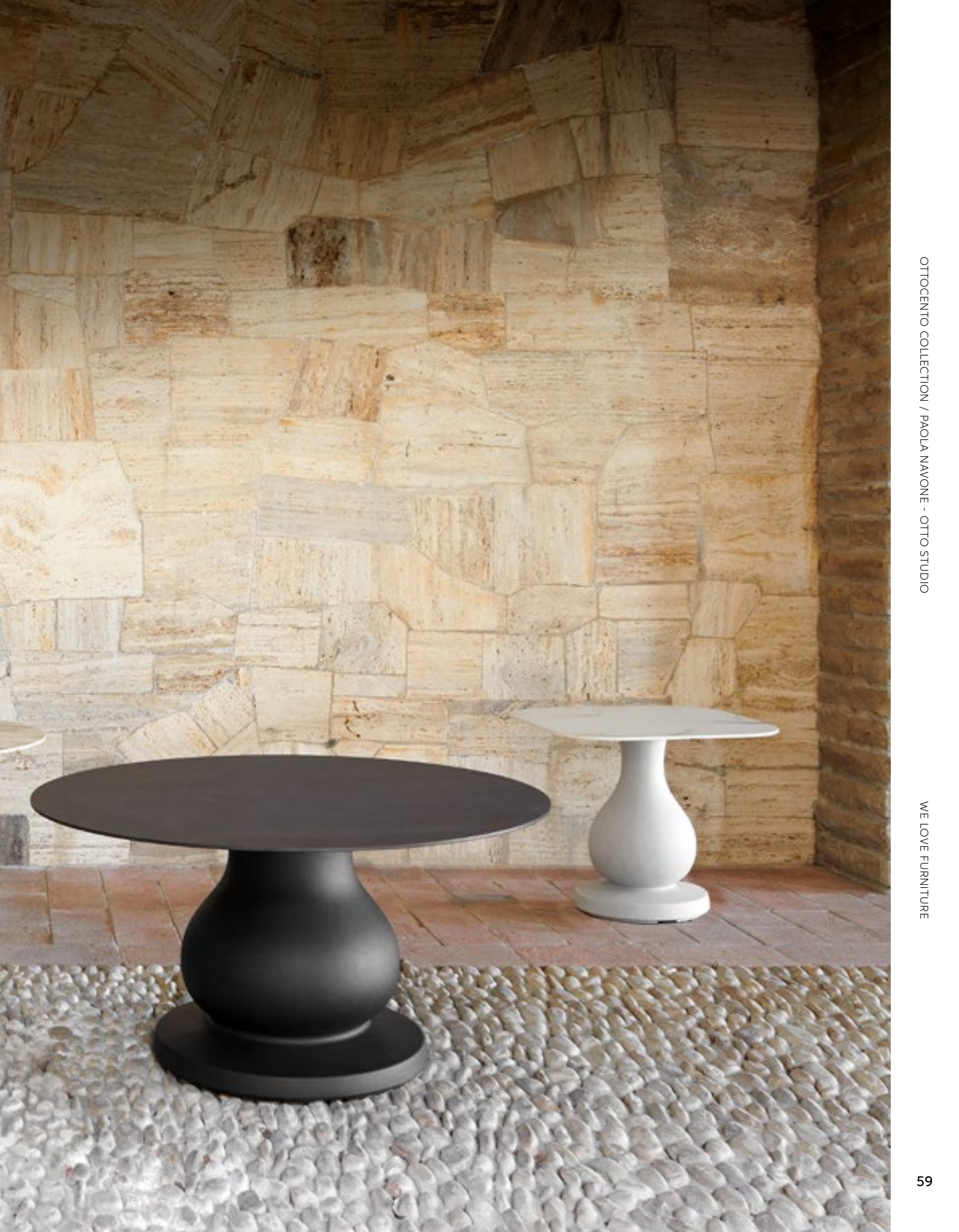



OTTOCENTO COLLECTION

category **table, coffee table**
material **polyethylene,**
HPL tabletop

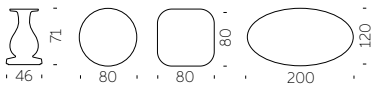

OTTOCENTO size M

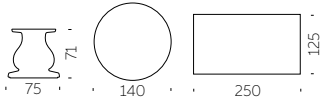

OTTOCENTO size L

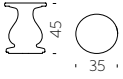

OTTOCENTO MINI size M

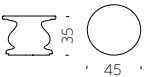

OTTOCENTO MINI size L



Ottocento is an indoor and outdoor table available in five polyethylene base sizes, combinable with different shapes and finishes HPL tops. Thanks to a collaboration between the designer and SLIDE production department, every table is a unique piece.

OTTOCENTO UP



Design
PAOLA NAVONE - OTTO STUDIO



category **high table**
material **polyethylene,**
HPL tabletop

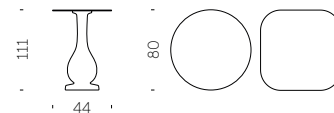

Inspired by the Neoclassicism artistic movement of the early 19th century Ottocento Up is the third creation of the tables collection designed by Paola Navone OTTO Studio. Ottocento Up is a tall table, ideal to be combined with the Ribs Up stool from the same collection, and it reminds of the refined neoclassical columns and is completed by an HPL top with natural textures and finishes like the other models in the collection.



RIBS COLLECTION



Design
PAOLA NAVONE - OTTO STUDIO

Collection
RIBS
RIBS UP

RIBS COLLECTION

category armchair, high stool
material polyethylene,
galvanized metal

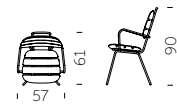

RIBS



Ribs and Ribs up, with their friendly and familiar design, have organic shapes but a strong and contemporary pop soul. Their essential elegance of the structure matches perfectly with the volumes typical of rotational moulding.



RIBS UP

Design
PAOLA NAVONE - OTTO STUDIO

category **high stool**
material **polyethylene,**
galvanized metal

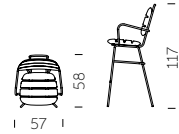

RIBS UP





MARA COLLECTION



Design
LORENZA BOZZOLI

Collection
MARA
MARA SOFA
MARA POUF
MARA LOW TABLE



“The woven leather comes to life in all the texture of the Mara collection structure to reproduce also on the plastic material the imperfect and tactile intertwining typical of leather hand manufacturing. The unique texture is combined with the soft cushions in waterproof fabric and suitable for outdoor use”.



Good Design
Award 2019









MARA COLLECTION

category armchair, sofa, pouf, coffee table
material polyethylene, textile cushion (for seats)
zinc-coated iron, hpl tabletop (for coffee tables)

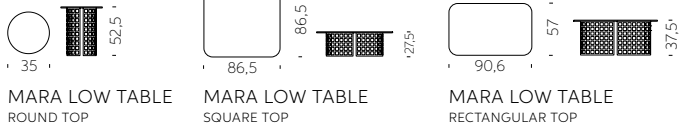
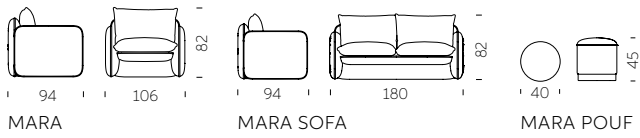

LOW LITA COLLECTION



Design
PAOLA NAVONE - OTTO STUDIO

Collection
LOW LITA
LOW LITA LOVE
LOW LITA LOUNGE
LOW LITA TABLE



“This collection is dedicated to the pleasure of relax both outdoor and indoor, it looks informal, fun and nice. Low Lita collection tells stories of different worlds which “mix-up” with joy”.

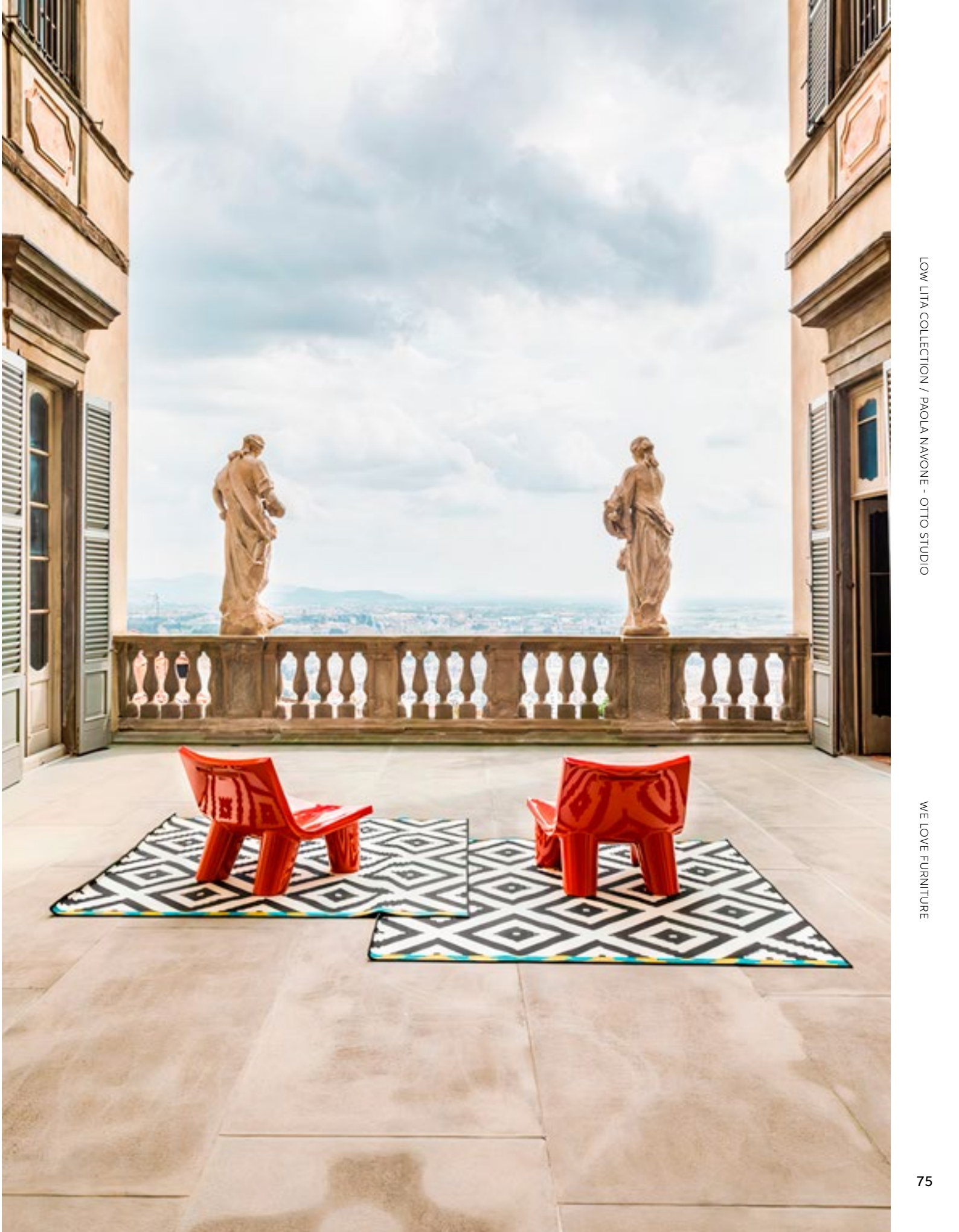



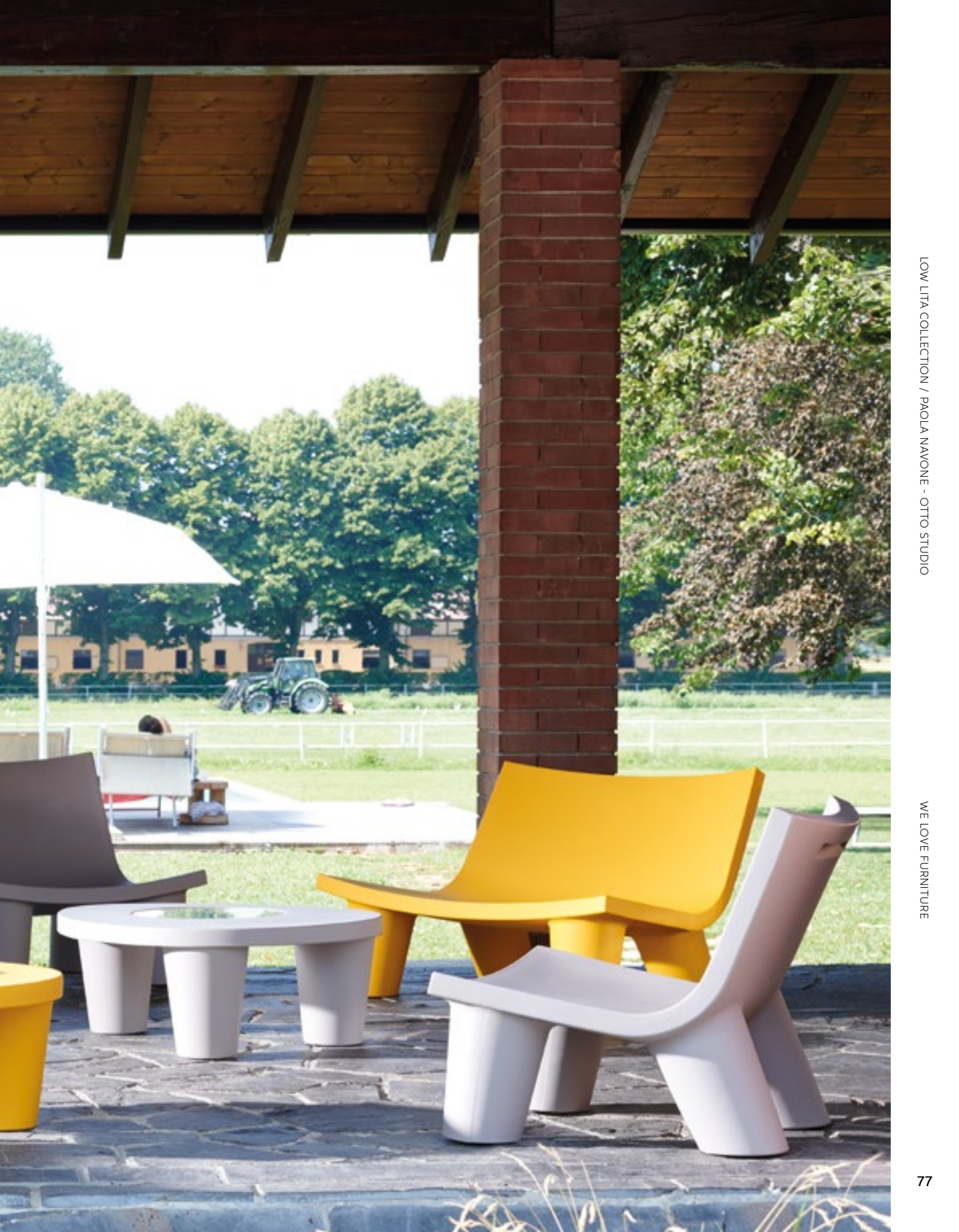

LOW LITA COLLECTION

category **armchair, lounge seats, sofa, coffee table**
 material **polyethylene, textile cushion**

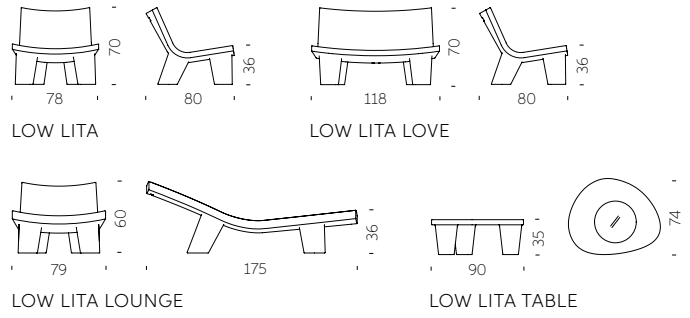

“Low Lita can remind of a seat with an African style of an exotic country. Unexpectedly, it becomes something different but also contemporary, thanks to its material and the technique used to realize it”.





ANNIVERSARY EDITION

We celebrate the iconic Low Lita with a new nuance, born from the perfect match between Paola Navone's incredible creativity and the deep knowledge of Slide in the processing of plastic materials.

Low Lita Anniversary collection is not a special edition, but it is unique: its black and white nuances are the result of the craftsmanship of rotational moulding; these nuances are not replicable so to personalize each product.



QUEEN OF LOVE



Design
MORO & PIGATTI

category **armchair**
material **polyethylene**

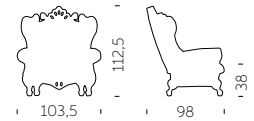

“The Design of Love collection is completely Made in Italy and has brought a touch of freshness and an innovative approach to the design world by re-interpreting the Baroque furniture in a Pop way”.



LITTLE PRINCE OF LOVE



Design
MORO & PIGATTI

category pouf
material polyethylene

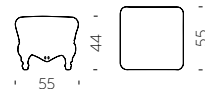

LITTLE PRINCE OF LOVE / MORO & PIGATTI

WE LOVE FURNITURE



LITTLE QUEEN OF LOVE



Design
MORO & PIGATTI

Little Queen of Love is the smaller model for kids of the iconic Queen of Love armchair. The Baroque style of its shapes and the pop style of polyethylene make Little Queen of Love a small star in every room it occupies, for both contract and homes.

category **kids armchair**
material **polyethylene**



LITTLE QUEEN OF LOVE / MORO & PIGATTI



WE LOVE FURNITURE

PONENTE



Design
MARTINELLI VENEZIA STUDIO

category sun lounger
material polyethylene,
textile cushion

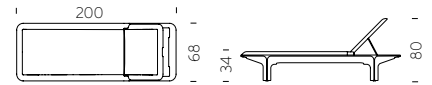

The perfect balance between soft shapes, typical of the creations obtained through rotational moulding, and thin thickness, which allows reducing the physical and perceptive weight of a large object. Elegant and cosy, thanks to the adjustable backrest in different inclinations, Ponente can be completed with a comfortable soft fabric cushion for outdoor.



RAP COLLECTION



Design
KARIM RASHID

Collection
RAP CHAIR
RAP



Ideal to create unforgettable indoor or outdoor corners, the Rap collection is a magnet with its minimal but unusual design. The shape of the backrest embraces whoever sits on. The Rap collection gives comfort, relax and a sense of protection that allow you to enjoy a lovely moment.



RAP COLLECTION

category armchair, sofa

material polyethylene, textile cushion

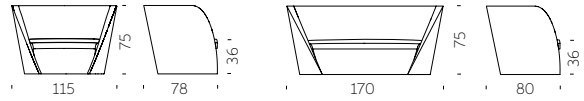

RAP COLLECTION / KARIM RASHID

WE LOVE FURNITURE



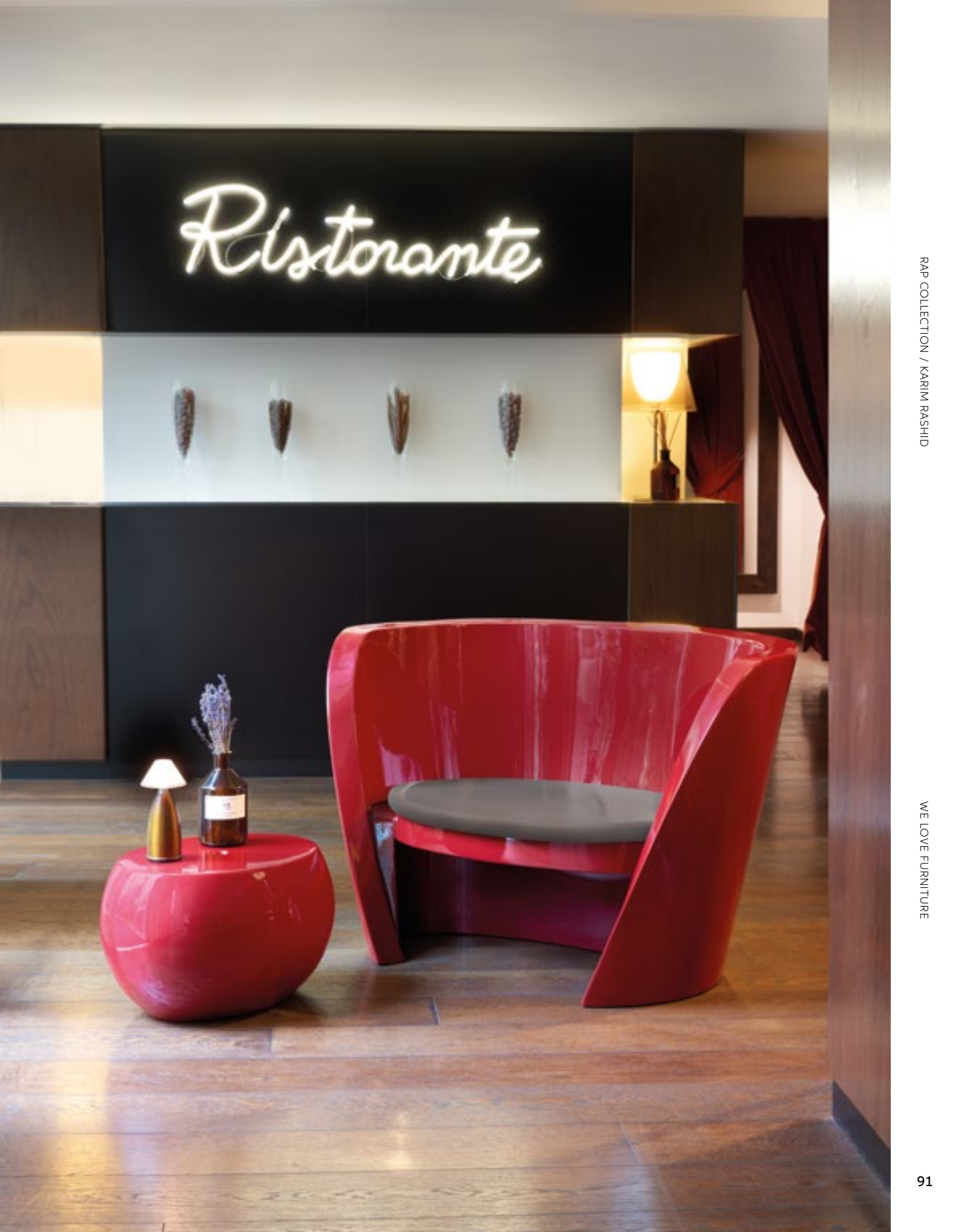

KAMI COLLECTION



Design
MARC SADLER

Collection
KAMI ICHI
KAMI SAN
KAMI YON
KAMI NI



“The name of the collection takes its inspiration from the ancient Japanese art of folding papers. The shapes traced by lines and bisectors characterizes the armchair and the sofa, as well as the seats with the related small table”.



BLOS COLLECTION



Design
KARIM RASHID

Collection
BLOS
BLOSSY
BLOS LOW TABLE
BLOS POT

BLOS COLLECTION

category **armchair, sofa**
material **polyethylene**

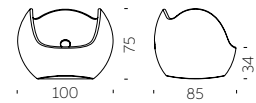

BLOS

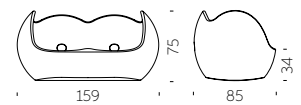

BLOSSY

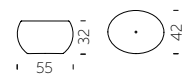

BLOS LOW TABLE

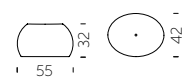

BLOS POT



“I always work with the strengths of a client. Slide’s strengths lie in their joy for form and mastery of rotomolding. Blos collection comes from that gregarious and expansive personality. The round bulbous forms envelop those sitting and rock gently creating a positive cocooning feeling”.



CHUBBY COLLECTION



Design
MARCEL WANDERS

Collection
CHUBBY
CHUBBY LOW
CHUBBY SIDE TABLE

CHUBBY COLLECTION

category lounge armchair, footrest,
coffee table

material polyethylene,
glass tabletop
(for coffee table)

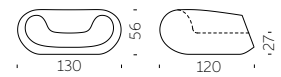

CHUBBY

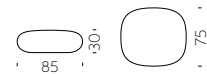

CHUBBY LOW



CHUBBY SIDE TABLE



“Chubby was projected as a plastic reinterpretation of the Crochet Chair, an armchair composed of crocheted fiber which has been hardened with epoxy and designed in a limited edition. The open structure and lightness of the chair provided a nice contrast”.



GELÉE COLLECTION



Design
ROBERTO PAOLI

Collection
GELÉE
GELÉE GRAND
GELÉE LOUNGE



“Being inspired by jelly candies I designed Gelée, a soft and nice touch pouf, that converts a familiar product in something else, placed in a different context, made in new dimensions. The result is a comfortable seat which shape and colour immediately stimulates leisure, desire of touching and testing its comfort”.



*Gelée Lounge,
Good Design
Award 2018*





GELÉE COLLECTION

category soft pouf, soft armchair
material soft polyurethane

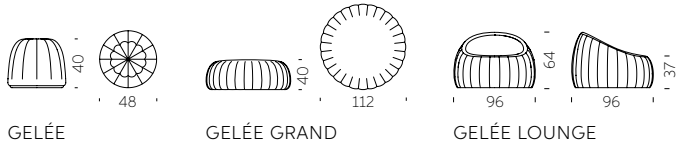

ED + ZOE



Design
GUGLIELMO BERCHICCI

Ed table is the perfect mix between different shape and material: its conical base is in polyethylene and its round top in in tempered glass. Its soul mate is Zoe, a sinuous and elegant chair. Both of them can give a magic touch in their luminous version.

category **table**
material **polyethylene,**
tempered glass tabletop

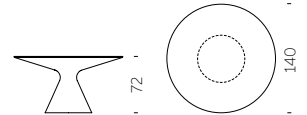

category chair
material polyethylene

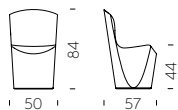

FURNITURE YOU MAY ALSO LIKE



GEAR

design ANASTASIA IVANYUK
category stool, coffee table
material polyethylene

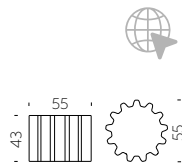

DOUBLE U

design KAZUKO OKAMOTO
category stool
material polyethylene

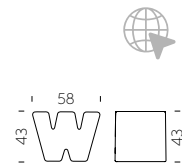

CUBO POUF

design SLIDE STUDIO
category stool, coffee table
material polyethylene

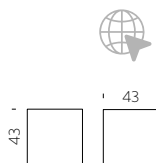

TOY

design PROSPERO RASULO
category coffee table
material polyethylene

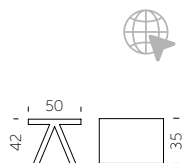



TAO

design **GUGLIELMO BERCHICCI**
 category **coffee table**
 material **polyethylene,**
glass tabletop



SLOTH

design **KARIM RASHID**
 category **coffee table**
 material **polyurethane**



AMORE TABLE

design **GIÒ COLONNA ROMANO**
 category **coffee table**
 material **polyethylene,**
glass tabletop

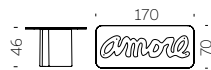

TEA TIME

design **GIANNI ARNAUDO**
 category **coffee table**
 material **polyethylene,**
nr.4 wheels

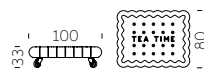

TARTA + TARTA LOW TABLE

design **ROBERTO PAOLI**
 category **low chair + coffee table**
 material **polyurethane,**
beech legs

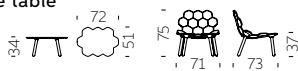

TIC TAC

design **MARCO ACERBIS**
 category **chaise-longue**
 material **polyethylene**

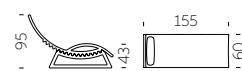

We Love
LIGHTS





BANANA LEAF



Design
MARCANTONIO



Lush, large in dimensions, with a hinting but unmistakable design: its stylised shape clearly recalls large banana leaves, under which to rest in the shade while planning, perhaps, your next holiday. It can be used individually or in endless composition possibilities. Banana Leaf is also available as a wall lamp or as a coloured, non-luminous decorative complement.





category **hanging lamp, standing**
material **polyethylene,**
painted metal

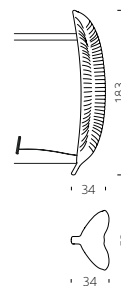





Design
ADRIANA LOHMANN

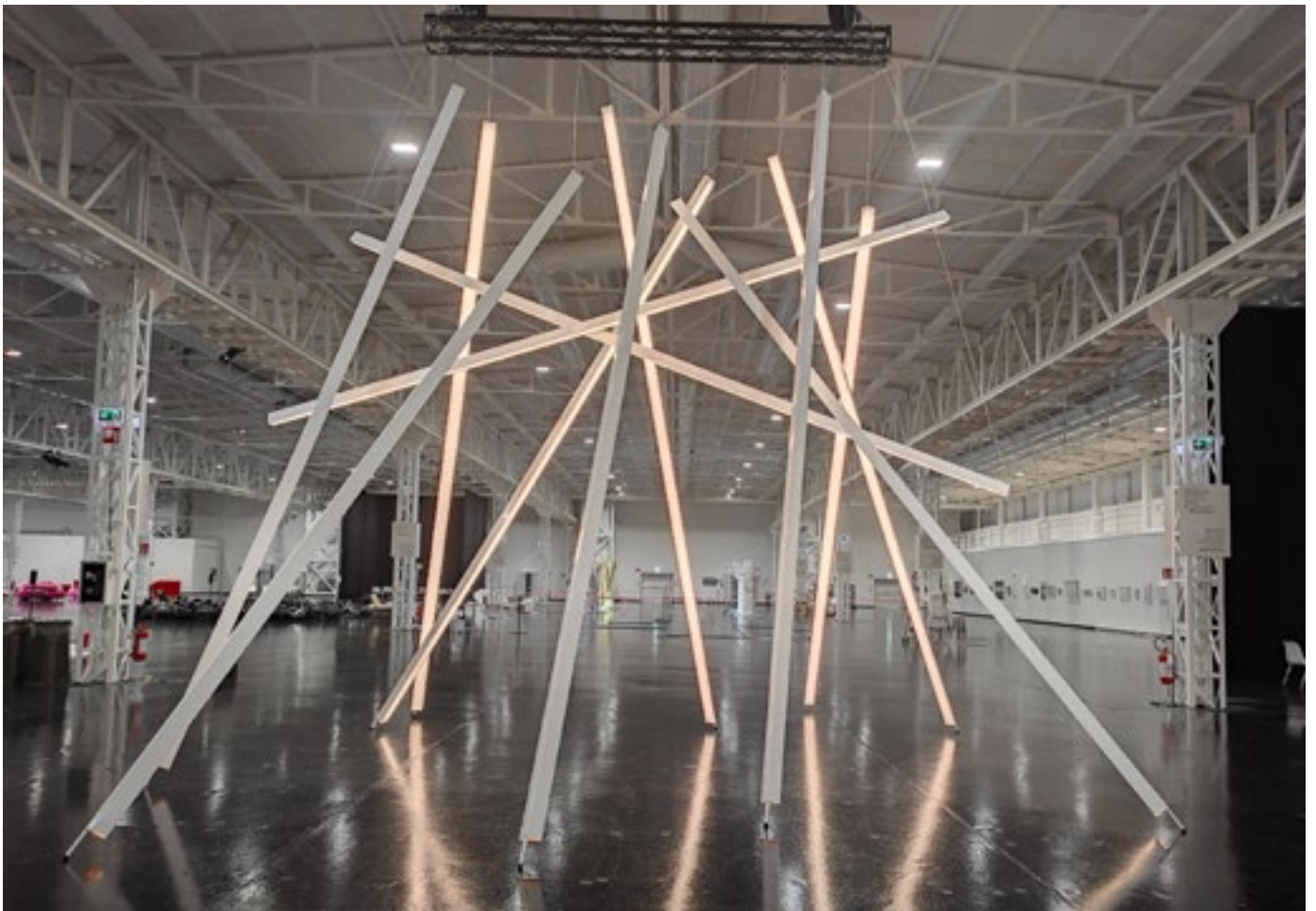

It diffuses soft, high quality light to ensure a pleasant luminous flux, direct or indirect, excellent visual comfort and natural colour brilliance. Slim is available in different lengths, ideal to be adapted in every environment, and it is available also in wall version, Slim Applique.



category hanging, wall,
ceiling lamp
material plexiglass, aluminum

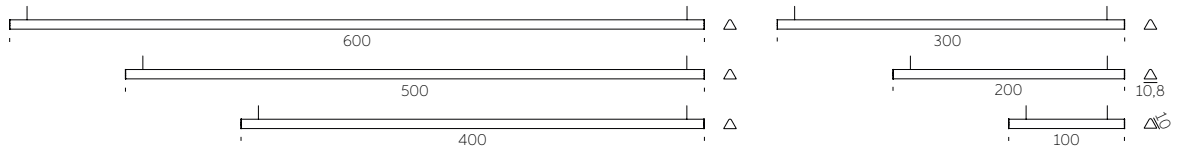



STILETTO COLLECTION



Design
ROBERTO PAOLI

Collection
STILETTO X
STILETTO Y
STILETTO APPLIQUE
STILETTO SHARD



Stiletto is a hanging lamp with an essential line, ideal for contemporary and indoor settings that require a scenographic lighting. Available in two different dimensions, both in vertical and horizontal orientation. Thanks to its minimal design, its homogeneous light and the possibility of infinite combinations.

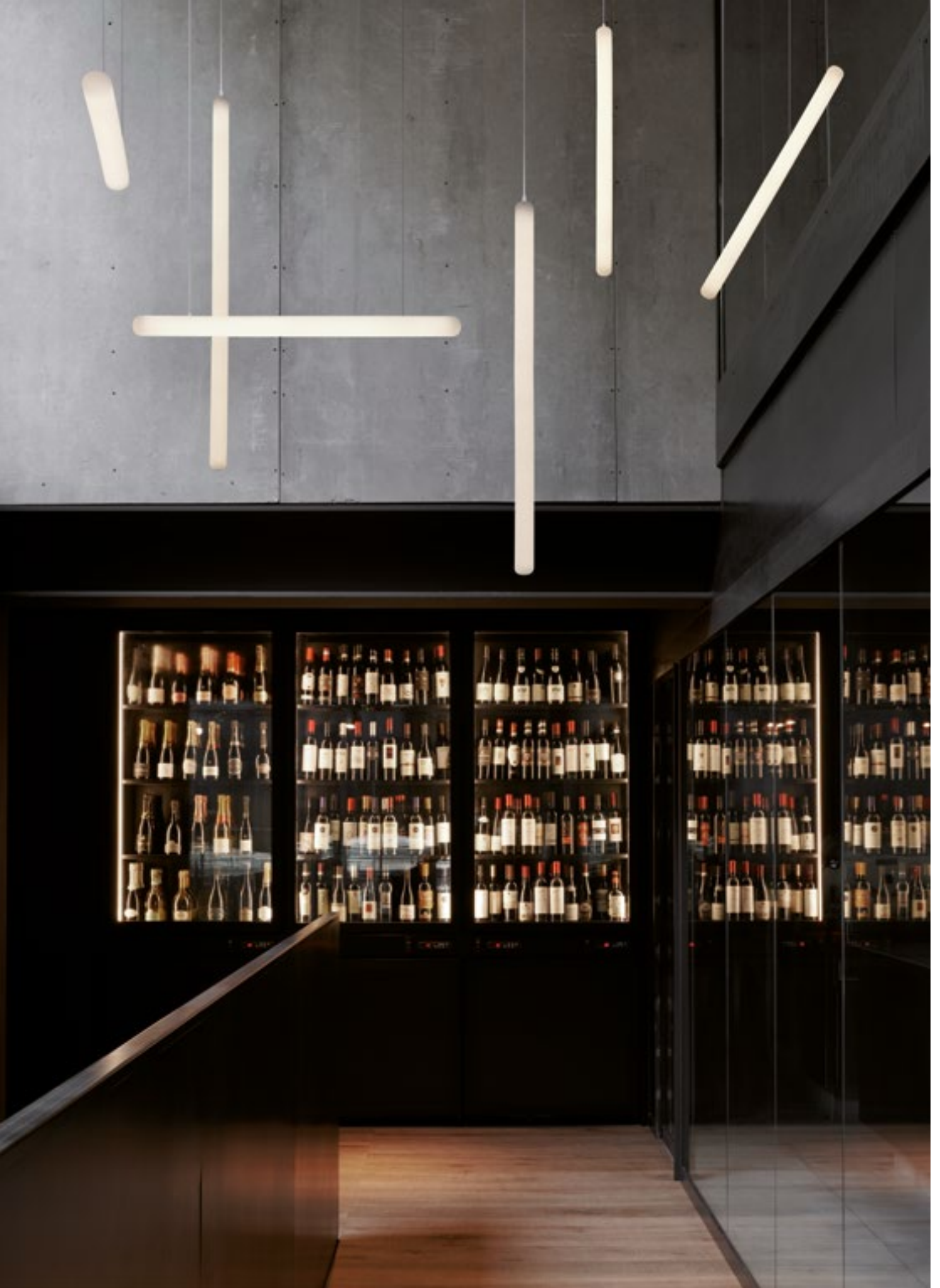



STILETTO COLLECTION

category hanging, wall, ceiling lamp

material polyethylene

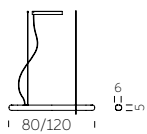

STILETTO X

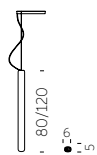

STILETTO Y



STILETTO APPLIQUE

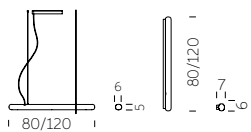

STILETTO SHARD



STILETTO COLLECTION / ROBERTO PAOLI

WE LOVE LIGHTS

GIOTTO



Design
ROBERTO PAOLI

category hanging, wall, ceiling lamp
material polyethylene

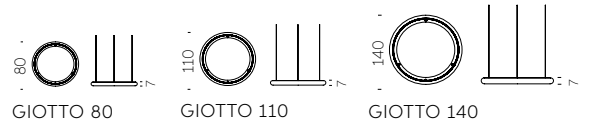

The perfect circle exists and Roberto Paoli made it in polyethylene. Giotto is a luminous hanging ring with three different LED lighting temperature, so it is perfect for every use: home, hospitality or workspace.





Giotto is a lamp with an essential geometry that can be used individually or in countless compositions. The combination of several Giotto hanging lamps can light up large areas with a strong personality. Available also as wall/ceiling lamp version.



GLOBO COLLECTION



Design
SLIDE STUDIO

Collection
GLOBO
GLOBO HANGING
GLOBO TIGE
ACQUAGLOBO



The simplicity of a luminous sphere that can create amazing and elegant atmospheres in indoor and outdoor settings. Globo collection is a numerous family: it is available in different dimensions from 25cm up to 2mt diameter, and in different version as table, floor, wall/ceiling, hanging and floating lamps.

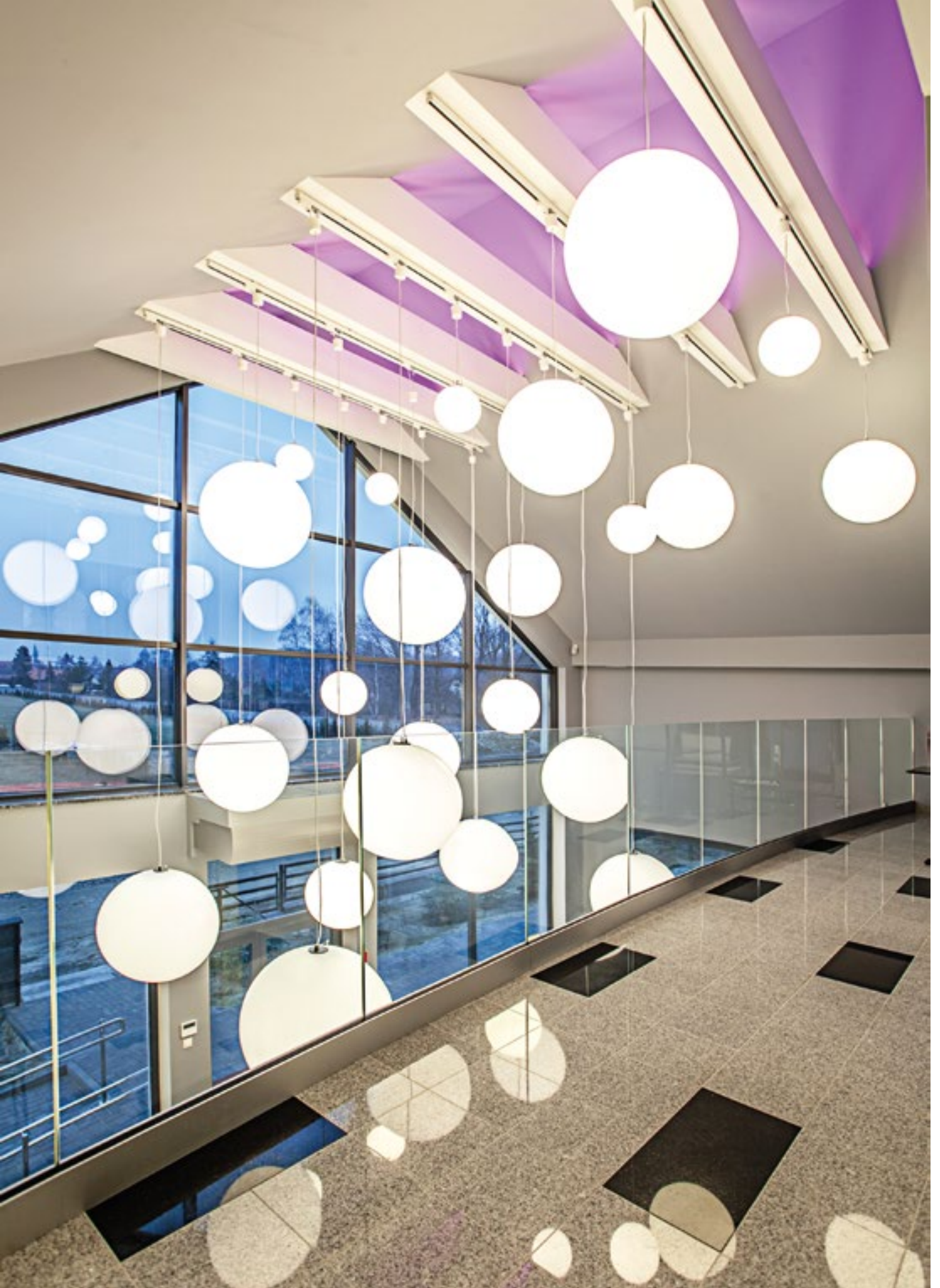



GLOBO COLLECTION

category hanging, wall, ceiling, floor lamp
material polyethylene

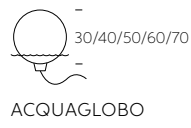
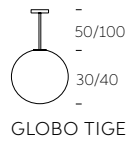
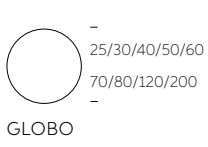

MURANO COLLECTION



Design
SLIDE STUDIO



category table, hanging, ceiling lamp
material SAN



MURANO

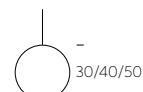

MURANO HANGING

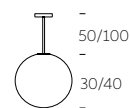

MURANO TIGE

From the ancient tradition of master glassmakers, Murano is a hanging lamp that, best of all, matches industrial series production with the wonderful imperfections of craftsmanship. With a special blend of plastic material, Murano has the iridescence of glass and each piece is unique, thanks to manual finishing. Warm light radiates uniformly thanks to the transparency of the material.

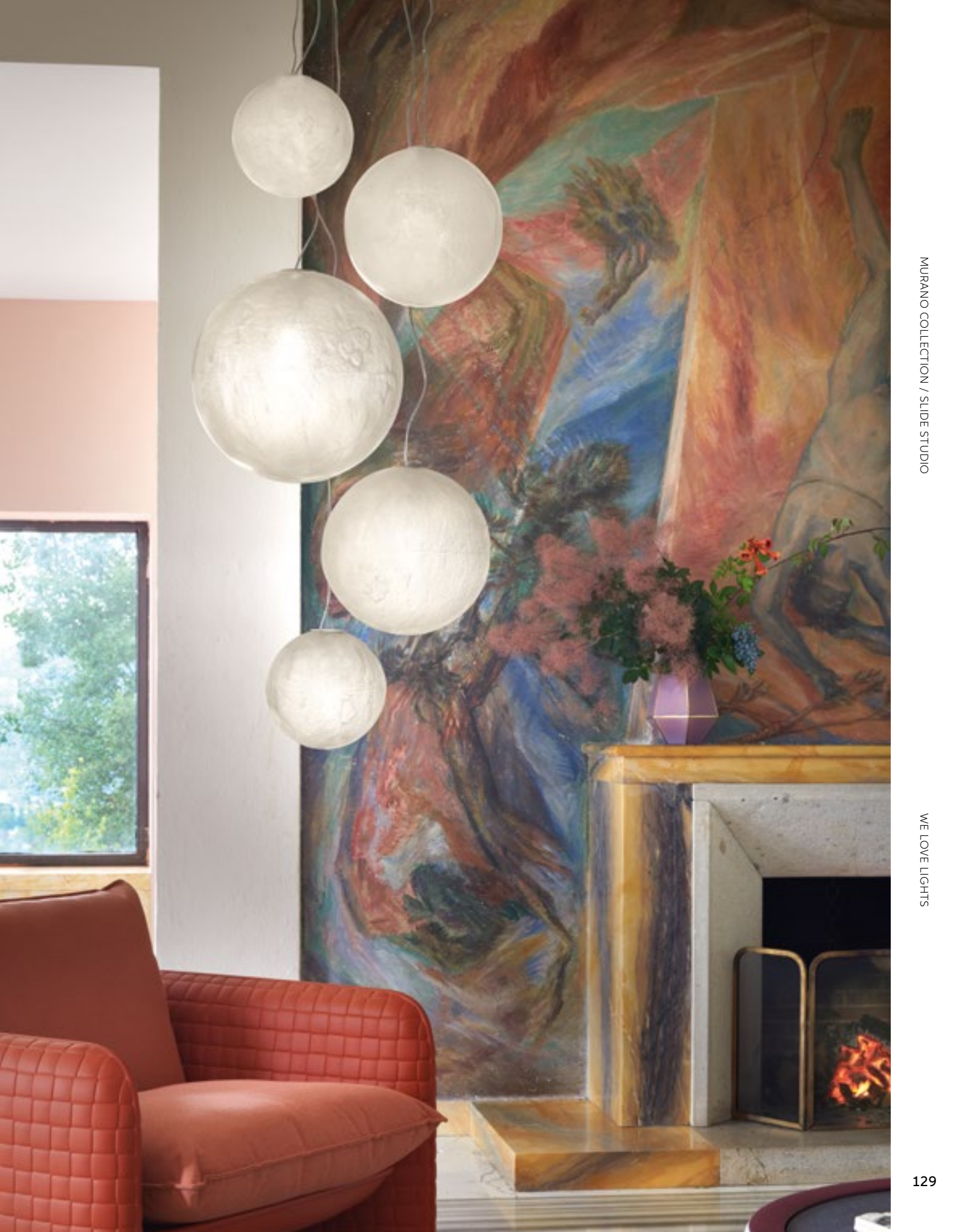

MINERAL COLLECTION



Design
SLIDE STUDIO

MINERAL COLLECTION / ADRIANA LOHMANN



WE LOVE LIGHTS

category **table, hanging, ceiling lamp**
material **polyethylene**



MINERAL

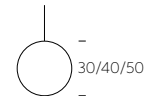

MINERAL HANGING

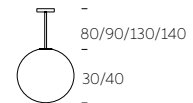

MINERAL TIGE

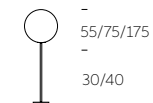

MINERAL STAND

The luxurious marble finishes, with grey and red veinings, characterize the Mineral collection. The marbled texture made the light delicate and welcoming in table, floor and hanging versions. For classy indoor spaces, simple but at the same time unforgettable.

CORDIALE LUMIÈRE



Design
ROBERTO PAOLI



category wall lamp
material polyethylene,
brass covers

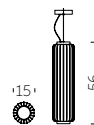

CORDIALE LUMIÈRE / ROBERTO PAOLI

WE LOVE LIGHTS

BALLOON

Design
FUORILUOGO DESIGN

Balloon is our newest luminous balloon with an iconic shape, available in three sizes, to create settings of great visual impact, especially by combining several Balloons together, for a sophisticated and refined scenic effect.

category **hanging lamp**
material **polyethylene**

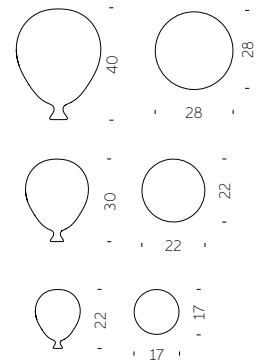



FLUX COLLECTION



Design
GIÒ COLONNA ROMANO



category floor, hanging lamp
material methacrylate

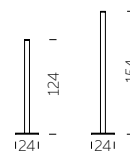

FLUX



FLUX UP

“Silky touch, warm light and an essential design. Flux is a discreet and contemporary lamps family: their essential shape characterizes both the hanging lamp and the floor lamp. The methacrylate creates a silky-effect texture that covers the whole surface”.



Design
FABIO NOVEMBRE

category hanging, wall,
 ceiling lamp
 material polyethylene

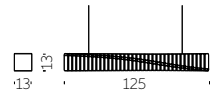

SPIN HANGING



SPIN WALL CIELING



“Sometimes a spin is needed to make a pure shape vibrate. Spin hanging/wall lamp comes from the twist of a square-based parallelepiped element. The modularity allows obtaining long and sinuous elements that can vary, in terms of composition, based on the aggregation method”.



PLUME

Design
GIÒ COLONNA ROMANO

category hanging lamp
material fiberglass

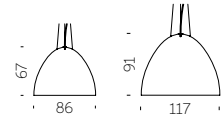

PLUME / GIÒ COLONNA ROMANO

WE LOVE LIGHTS



ELIOS

Design
GIÒ COLONNA ROMANO

“Light, essential and thin: Elios and Plume were born from the continuous research of material: the fiberglass process creates a family of hanging lamps that becomes richer thanks to the contrast between the external side of the lamp, in different colours, and the brightness of the inner side”.

Giò Colonna Romano

category **hanging lamp**
material **fiberglass**

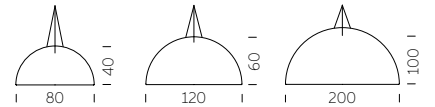

ELIOS / GIÒ COLONNA ROMANO



WE LOVE LIGHTS

CUPOLE

Design
GIÒ COLONNA ROMANO

Cupole hanging lamp has got an ordinary shape but extraordinary dimensions. Its half-sphere shape is suitable for every indoor settings: Cupole can give a touch of strong personality to every anonymous area. Available in three different dimensions, it gives a playful touch in standard colours, or to be elegant and sophisticated in the two-coloured lacquered version.

category **hanging lamp**
material **polyethylene**

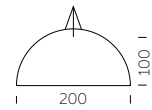
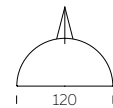
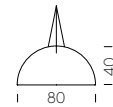



DAME OF LOVE



Design
MORO & PIGATTI

DAME OF LOVE / MORO & PIGATTI

category hanging lamp
material polyethylene



WE LOVE LIGHTS



CROWN OF LOVE



Design
MORO & PIGATTI

category hanging lamp
material polyethylene

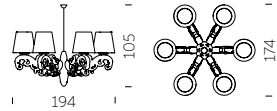

CROWN OF LOVE / MORO & PIGATTI

WE LOVE LIGHTS

CORDIALINA



Design
ROBERTO PAOLI

category table lamp
material polyethylene, brass

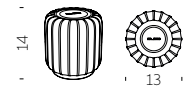

Cordialina is the table lamp with rechargeable battery which recalls the Art Deco style that inspired the whole Cordiale collection, composed by bar counters and lamps. The elegant design, embellished with brass elements, and the homogeneous light make Cordialina ideal to create a discreet and welcoming table centrepiece. Logo can be personalized on request

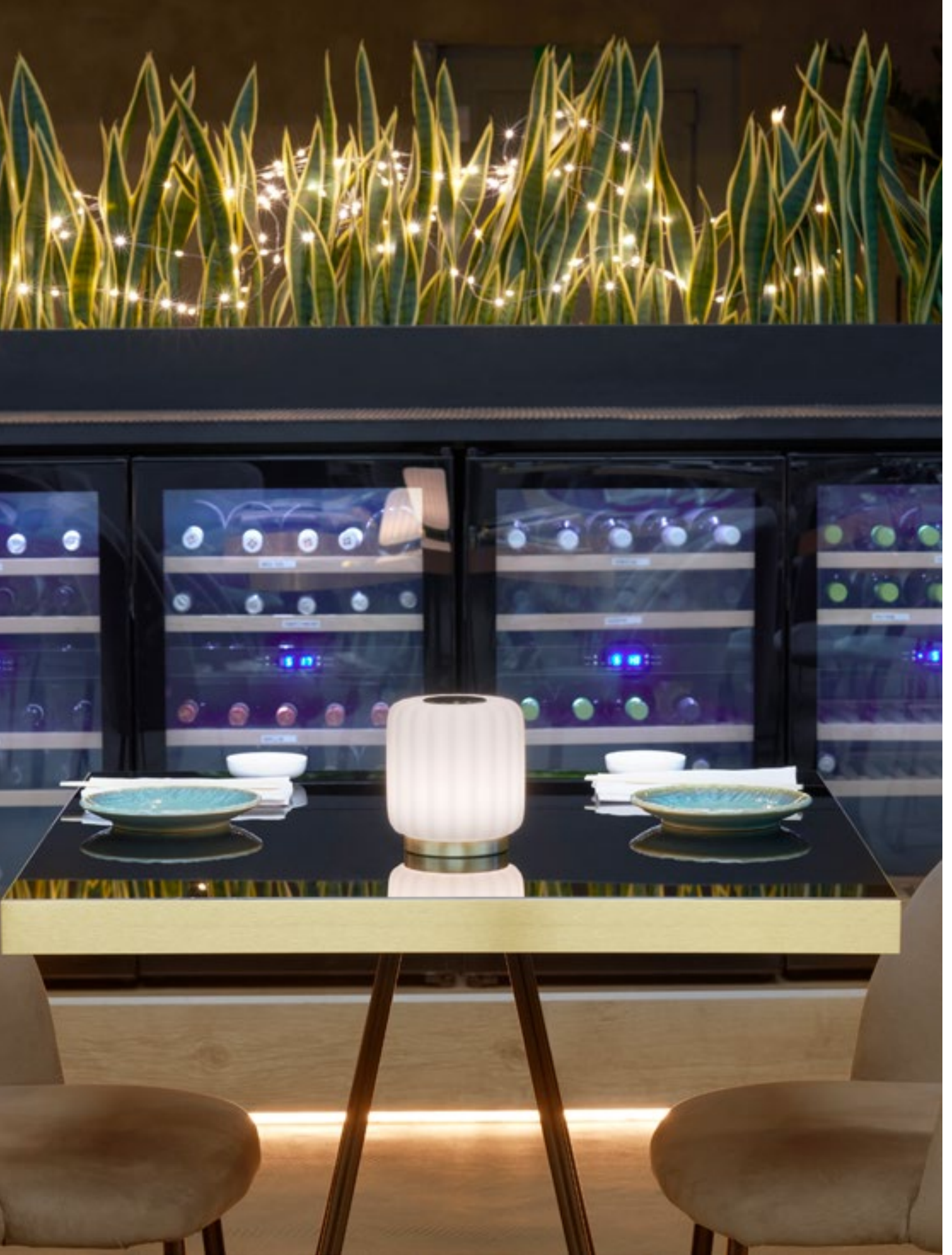



Design

ANTONIO LANZILLO & PARTNERS

category **table lamp**
material **plexiglass**
metal base

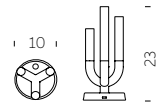

“Luna is a romantic light, full of emotion, that evokes classic scenarios. A warm, poetic lamp with a technological heart: rechargeable, dimmable, soft touch.”



OTTOCENTO LAMP



Design
PAOLA NAVONE - OTTO STUDIO



category floor lamp
material polyethylene

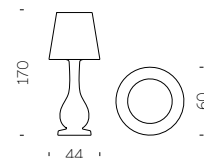

With its refined base inspired by Neoclassicism artistic movement and its rich-in-Arabesque-details lampshade, Ottocento Lamp is the new item of Ottocento collection created by Paola Navone. The ten-year collaboration with the designer led to the birth of the first floor lamp designed for SLIDE, ideal for lighting up indoor and outdoor spaces.



CUCUN

Design
LORENZA BOZZOLI

category floor lamp
material polyethylene

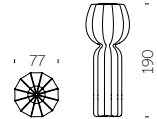

Inspired by the simple shapes of flowers, vegetables and bulbs, Cucun floor lamp merges perfectly with the Nature around it. Thanks to its strong decorative presence, it is ideal to furnish both domestic and commercial areas, both for indoor and outdoor spaces.







Design
LORENZA BOZZOLI

category **table lamp**
material **polyethylene**

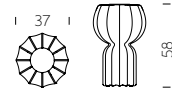

A sheet of ancient Japanese paper inspiration, which covers the whole surface, creates soft light effects. The particular structure, with its ribs, is a tribute to some icons of Italian design of the last century. Pupa table lamp is perfect for warm and refined atmospheres and contemporary indoor settings.





Design
SLIDE STUDIO

category floor lamp
material polyethylene

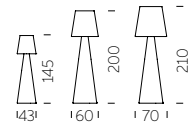

The linear design of Pivot collection is the result of the perfect mix between the conical shape of the base and the classic shape of the lampshade. The main characteristic of Pivot is the texture on its lampshade, which reminds of the classical arabesque motif: available in three different dimensions.



ALI BABA STEEL



Design
SLIDE STUDIO

ALI BABA STEEL / SLIDE STUDIO

category floor lamp
material polyethylene,
galvanized metal base

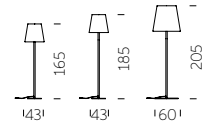

WE LOVE LIGHTS

FIACCOLA ALI BABA



Design
SLIDE STUDIO



category floor lamp
material polyethylene,
galvanized metal base

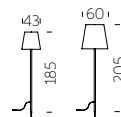

FIACCOLA ALI BABA / SLIDE STUDIO

WE LOVE LIGHTS

ALI BABA WOOD



Design
SLIDE STUDIO

ALI BABA WOOD / SLIDE STUDIO

category floor lamp
material polyethylene,
wood beech base

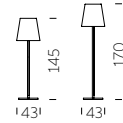

WE LOVE LIGHTS

GLOBO WOOD



Design
SLIDE STUDIO



category floor lamp
material polyethylene,
wood beech base

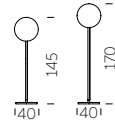

GLOBO WOOD / SLIDE STUDIO

WE LOVE LIGHTS

KING OF LOVE



Design
MORO & PIGATTI

KING OF LOVE / MORO & PIGATTI



category floor lamp
material polyethylene

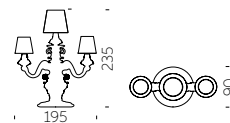

WE LOVE LIGHTS

MADAME OF LOVE



Design
MORO & PIGATTI

An Italian baroque classic, the abat-jour, is reinterpreted in pop and ironic style: Madame of Love is a floor lamp that reminds the same shape of the abat-jour, but it is bigger than the classic lamp and it has got a contemporary base made in polyethylene.

category **floor lamp**
material **polyethylene**

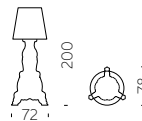

MADAME OF LOVE / MORO & PIGATTI



WE LOVE LIGHTS



Design
SLIDE STUDIO

DINO / SLIDE STUDIO

category floor lamp
material polyethylene

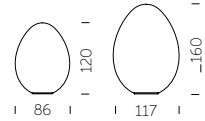

WE LOVE LIGHTS

CUBO COLLECTION



Design
SLIDE STUDIO

The sweet and sensual light of Cubo collection is able to create a lounge and elegant setting in every indoor and outdoor contract project, so Cubo becomes one of the Slide bestsellers.

category **table, floor, hanging lamp**
material **polyethylene**

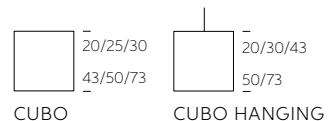

CUBO COLLECTION / SLIDE STUDIO



WE LOVE LIGHTS

LIGHTS

YOU MAY ALSO LIKE



OTELLO

design **GIÒ COLONNA ROMANO**
category **table lamp**
material **aluminium**

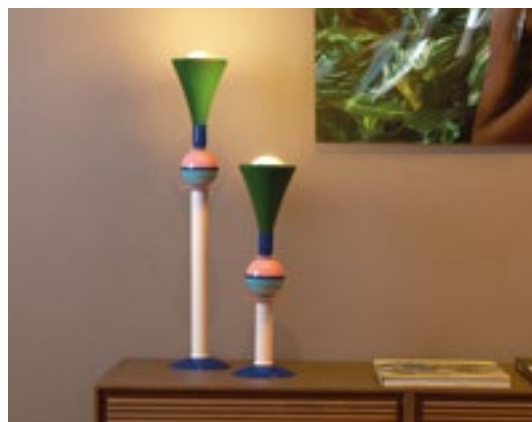

CARMEN

design **GIÒ COLONNA ROMANO**
category **table lamp**
material **aluminium**



HERE

design **ALESSANDRO MENDINI**
category **table lamp**
material **polyethylene**

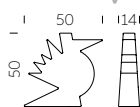

KOKÒ

design **GIÒ COLONNA ROMANO**
category **table lamp**
material **polyethylene**

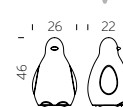



PRÊT-À-PORTER

design **ANTONIO NORERO**
category **table lamp**
material **polyethylene**



PURE

design **LAB81**
category **table lamp**
material **polyethylene**



KRISTALINA

design **ADRIANA LOHMANN**
category **table lamp**
material **polyethylene**

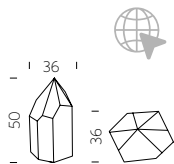

LOVE

design **STEFANO GIOVANNONI**
category **table lamp**
material **polyethylene,**
metal base

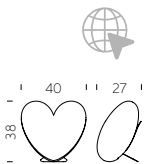

FIAMMETTA + FIAMMA

design **ALBERTO GHIRARDELLO**
category **table lamp**
material **polyethylene**

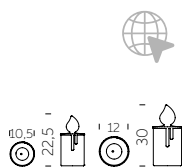

KOLME + KUUSI

design **ROBERTO PAOLI**
category **table, floor lamp**
material **polyethylene**





THERE

design **ALESSANDRO MENDINI**
category **floor lamp**
material **polyethylene**

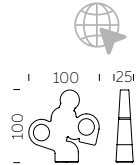

BIJOUX

design **BÜRO FÜR FORM**
category **floor, hanging lamp**
material **polyethylene**

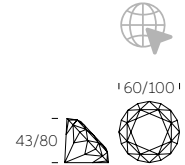

LIGHTTREE

design **LOETIZIA CENSI**
category **table, floor lamp**
material **polyethylene**

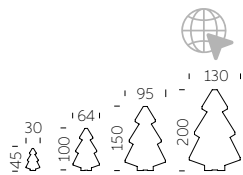

MANHATTAN

design **GIÒ COLONNA ROMANO**
category **floor lamp**
material **polyethylene**



FLUO

design **SLIDE STUDIO**
category **floor lamp**
material **polyethylene**

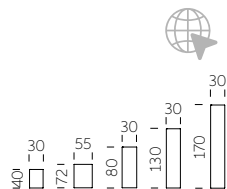

CONO

design **SLIDE STUDIO**
category **floor lamp**
material **polyethylene**

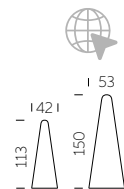

LIGHTS YOU MAY ALSO LIKE



GLOBO WALL

design **SLIDE STUDIO**
category wall, ceiling lamp
material **polyethylene**



MOLLY

design **SLIDE STUDIO**
category hanging lamp
material **polyethylene**



JUXT

design **KARIM RASHID**
category hanging lamp
material **polyethylene**

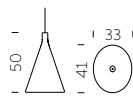

SUNDAY

design **SLIDE STUDIO**
category hanging lamp
material **polyethylene**

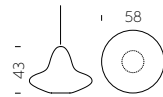

ICO

design **STUDIOPANG**
category hanging lamp
material **polyethylene**

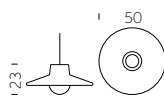

MESH

design **BBMDS**
category hanging lamp
material **polyethylene**



We Love
HOSPITALITY





CORDIALE COLLECTION



Design
ROBERTO PAOLI

Collection
CORDIALE
CORDIALE CORNER
CORDIALE WELCOME



“The function becomes the first step for the creation of the shape in the Cordiale bar counter. Cordiale can give a sweetly retro style to a contemporary space. The geometries that make up the project, as well as the surface finishes, lead back to materials such as stone or hand-made wood essences”.







CORDIALE COLLECTION

category **bar counter**
material **polyethylene**

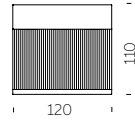

CORDIALE

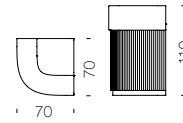
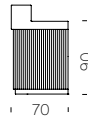

CORDIALE CORNER

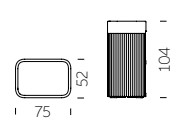

CORDIALE WELCOME





BREAK COLLECTION



Design
SLIDE STUDIO

Collection
BREAK BAR
BREAK LINE
BREAK CORNER
ICE BAR



The magic of the light and the simplicity of polyethylene: the Break collection is the perfect combination for events, restaurants and lounge bars. The luminous bar counters light up big areas and create magical and unforgettable moments for all the guests.





BREAK COLLECTION

category **bar counter**
material **polyethylene**

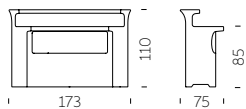

BREAK BAR

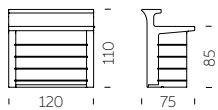

BREAK LINE

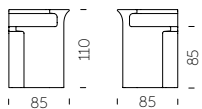

BREAK CORNER

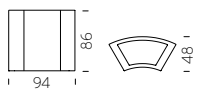

ICE BAR



SNACK BAR



Design
SLIDE STUDIO

SNACK BAR / SLIDE STUDIO

category **bar counter**
material **polyethylene**

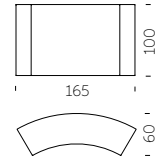

WE LOVE HOSPITALITY

JUMBO COLLECTION



Design
JORGE NAJERA

The first real success of Slide, Jumbo Bar is the ancestor of the whole production of luminous bar counters. Jumbo Bar and Jumbo Corner are suitable to create unique events, both in indoor and outdoor spaces.

category **bar counter**
material **polyethylene**

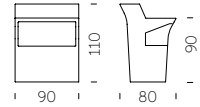

JUMBO BAR

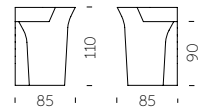

JUMBO CORNER

JUMBO COLLECTION / JORGE NAJERA



WE LOVE HOSPITALITY

Design
KARIM RASHID

category lectern
material polyethylene

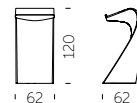

ROLLER BAR



Design
GERD VAN CAUTEREN

category bar counter with wheels
material polyethylene

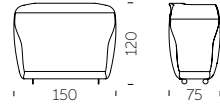

ROLLER BAR / GERD VAN CAUTEREN

WE LOVE HOSPITALITY

SPLAY

Design
KARIM RASHID

category **bar counter**
material **polyethylene,**
glass top

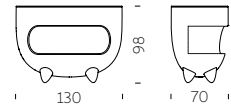



APEROL COLLECTION



Design
SLIDE STUDIO

Designed in collaboration with Aperol and made of 100% recyclable polyethylene, Aperol Cubo and Aperol Bench bring character and versatility to both hospitality and private spaces—serving as seating, tables or bold décor accents.

category **bench, stool**
material **polyethylene**

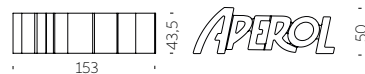

APEROL BENCH

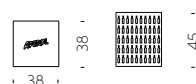

APEROL CUBO

APEROL BENCH - APEROL CUBO / SLIDE STUDIO

WE LOVE HOSPITALITY



SNAKE



Design
SLIDE STUDIO

The perfect match between aesthetic and functionality:
Snake designs and organizes the spaces with elegance and essentiality.
Luminous and modular, Snake creates dreamy atmosphere during
special events or in contemporary contract projects.

category **modular seat**
material **polyethylene**

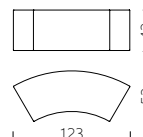

SNAKE / SLIDE STUDIO



WE LOVE HOSPITALITY

SOFT SNAKE



SOFT SNAKE / SLIDE STUDIO

Soft Snake and Soft Cubo are an even more comfortable reinterpretation of Slide bestsellers Snake and Cubo. Made in soft polyurethane, they can perfectly match with their luminous version in polyethylene, in both indoor and outdoor settings.

Design
SLIDE STUDIO

category **soft modular seat**
material **soft polyurethane**

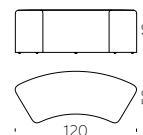

WE LOVE HOSPITALITY

SOFT CUBO



Design
SLIDE STUDIO

category **soft stool**
material **soft polyurethane**



SOFT CUBO / SLIDE STUDIO

WE LOVE HOSPITALITY

PINT



PINT / SLIDE STUDIO

Pint is an extremely elegant and linear luminous high table. The conical shape of Pint matches perfectly with the round tempered glass top, which gives a more sophisticated look to events and contract.

Design
SLIDE STUDIO

category **table**
material **polyethylene,**
tempered glass tabletop



WE LOVE HOSPITALITY



SQUARE

Design
SLIDE STUDIO

category **table**
material **polyethylene,**
tempered glass tabletop

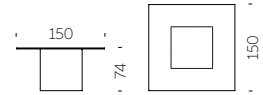

SQUARE / SLIDE STUDIO

WE LOVE HOSPITALITY

GLORIA

Design
MARC SADLER

category chair
material polypropylene,
steel chassis

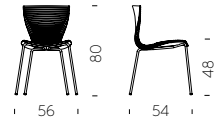

GLORIA / MARC SADLER

WE LOVE HOSPITALITY



GLORIA MEETING



Design
MARC SADLER



category chair
material polypropylene,
steel chassis

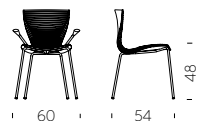



Design
GIANNI ARNAUDO

category table
material polyethylene

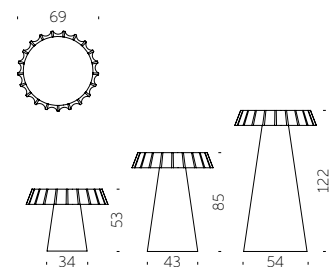



Design
SLIDE STUDIO

category stool
material polyethylene

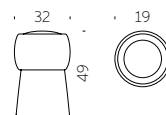





HOPLÀ

Design
MARC SADLER

category **table**
material **polyethylene,**
hpl tabletop

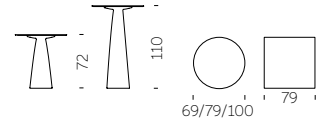

Informal and refined at the same time, Hoplà is a family of stylish tables designed by Marc Sadler. Everyone can create their own perfect Hoplà table: you can choose from various heights and different shapes of HPL tops.

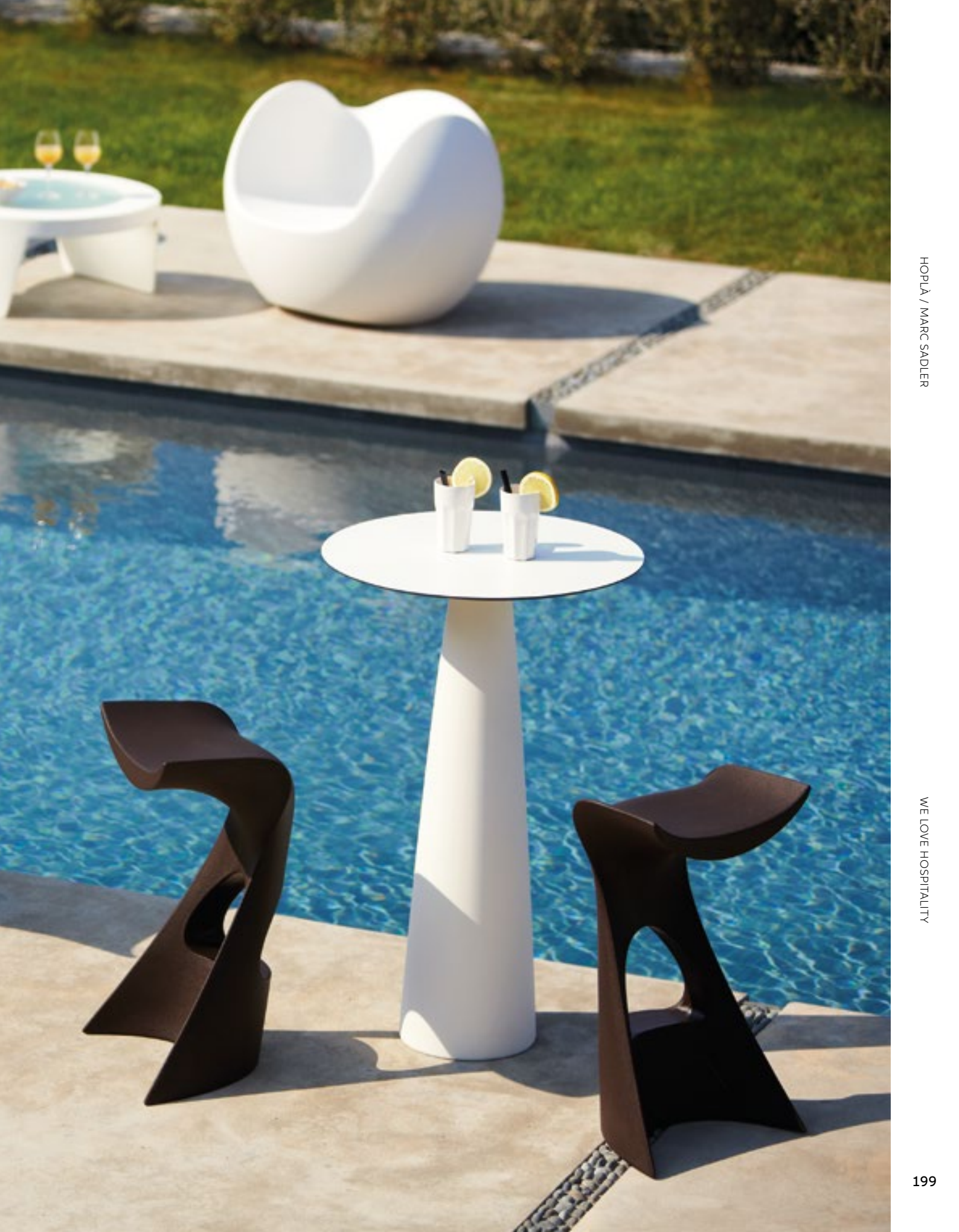

DRINK



Design
JORGE NAJERA

category **high stool**
material **polyethylene**

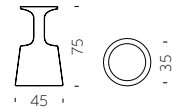

DRINK / JORGE NAJERA

WE LOVE HOSPITALITY



PEAK

Design
AKSU & SUARDI STUDIO

The main reason for the success of Peak is its eccentric design: the simple and conical base shape ends with a hole that can become a bottle rack or a romantic flowerpot. The fancy base of Peak is available in different heights.

category **table**
material **polyethylene,**
tempered glass tabletop

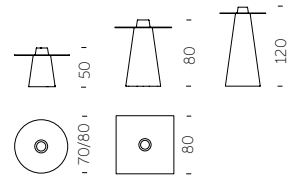

PEAK / AKSU & SUARDI STUDIO



WE LOVE HOSPITALITY

KONCORD + JET



Design
KARIM RASHID

category **high stool**
material **polyethylene**

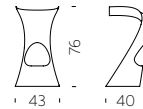

category **table**
material **polyethylene**

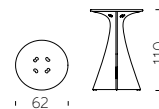

"I love plastic. I always have and always will. Plastic has afforded a warm, soft, malleable, flexible, comfortable, lightweight democratic landscape reaped with innovation. And with that I made Koncord, an entirely unique shape that is only made possible by plastic. The resulting form of movement speaks about our dynamic digital age".

Karim Rashid



*Koncord win
Good Design
Award 2009*



*Jet win
Good Design
Award 2019*



AMÉLIE COLLECTION



Design
ITALO PERTICHINI



Collection
AMÉLIE
AMÉLIE DUETTO
AMÉLIE PANCHETTA
AMÉLIE SGABELLO
AMÉLIE SIT UP
AMÉLIE UP

AMÉLIE COLLECTION

category chair, sofa, bench, stool,
high stool, table
material polyethylene



AMÉLIE



AMÉLIE DUETTO

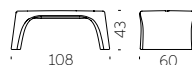

AMÉLIE PANCHETTA

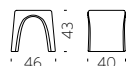

AMÉLIE SGABELLO

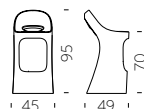

AMÉLIE SIT UP

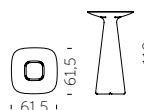

AMÉLIE UP

“The project idea derives from the careful observation of what is around us. Modify the existing in order to adapt it to new needs. The conical shape means stability and stackability par excellence. The unnecessary was removed, so Amélie was born: solid, stable, stackable”.







Q4



Q4 / JORGE NAJERA

Design
JORGE NAJERA

category **chair**
material **polyethylene**

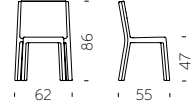

WE LOVE HOSPITALITY



Design

GIÒ COLONNA ROMANO

category **table**

material **polyethylene,**
tempered glass tabletop

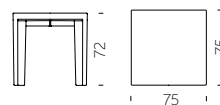

MISTER OF LOVE



Design
MORO & PIGATTI

MISTER OF LOVE / MORO & PIGATTI

category **high stool**
material **polyethylene**

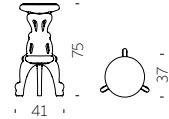

WE LOVE HOSPITALITY

MASTER OF LOVE



Design
MORO & PIGATTI

category table
material polyethylene,
hpl tabletop

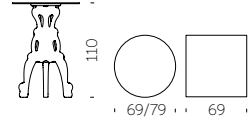

PRINCESS OF LOVE



Design
MORO & PIGATTI

category chair
material polyethylene

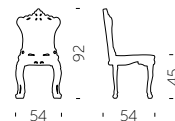

LORD OF LOVE



Design
MORO & PIGATTI

category table
material polyethylene,
hpl tabletop

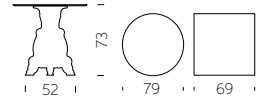

LORD OF LOVE / MORO & PIGATTI

WE LOVE HOSPITALITY

SIR OF LOVE



Design
MORO & PIGATTI

category table
material polyethylene,
glass, hpl tabletop



With its royal and majestic presence, Sir of Love table turns every evening into a real black-tie event. Its four arched legs are rich in details, as the typical Italian baroque style, but it is made in polyethylene, a contemporary and pop material.



HOSPITALITY

YOU MAY ALSO LIKE



SUMMERTIME

design **GIÒ COLONNA ROMANO**
category **pouf**
material **polyethylene**

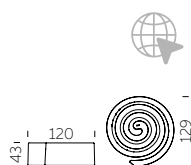

BOT ONE

design **FABIO DELLA FIORENTINA**
category **pouf**
material **polyethylene**

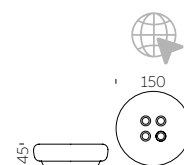

HOSPITALITY YOU MAY ALSO LIKE



MOON

design **ALAIN HADIFE**
category **pouf**
material **polyethylene**

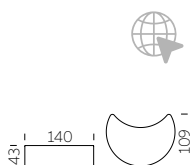

YPSILON

design **SLIDE STUDIO**
category **modular seat**
material **polyethylene**





EXOFA

design **JORGE NAJERA**
category **armchair**
material **polyethylene**

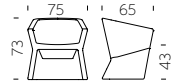

DOUBLIX

design **STIRUM DESIGN**
category **chair**
material **polyethylene**

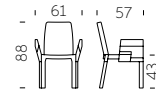

LAZY BONES

design **BARNABY GUNNING**
category **high stool**
material **polyethylene**

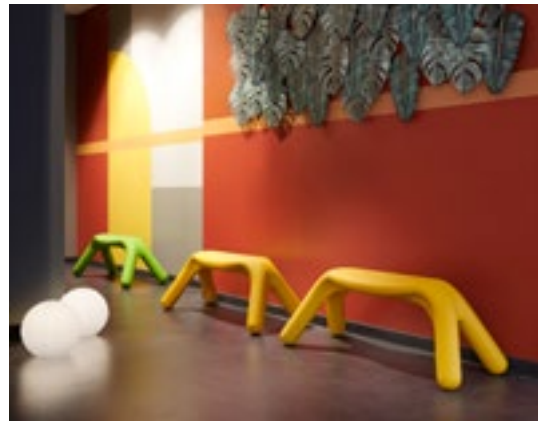

ATLAS

design **GIORGIO BISCARO**
category **bench**
material **polyethylene**

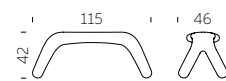

ALIBABA STOOL

design **GIÒ COLONNA ROMANO**
category **Stool**
material **polyethylene, galvanized metal base**



X2

design **SLIDE STUDIO**
category **table**
material **polyethylene**

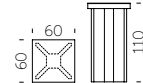

We Love

COMPLEMENTS





AMORE OCEAN



Design
GIÒ COLONNA ROMANO



category **bench**
material **recycle plastic from
fishing nets and
marine ropes**



To celebrate the 10th anniversary of the Amore bench, Amore Ocean is born as a special edition made with recycled materials derived from fishing nets and marine ropes. Available in two exclusive colours, Atlantic Blue and Pacific Green, Amore Ocean combines elegance, innovation, and a strong commitment to sustainability, carrying with it a message of respect for the sea and the environment.



watch the video!



AMORE

Design
GIÒ COLONNA ROMANO

category **bench**
material **polyethylene**



“Amore bench represents the synthesis of the main characteristics of SLIDE production. Love (“amore” in Italian) for the colour, love for the original design, love for the unusual shapes. This bench is a sculpture and a positive hymn to love, which should be present in all its shapes inside every home”.



ENJOY

Design
ADRIANA LOHMANN,
GIÒ COLONNA ROMANO

category **bench**
material **polyethylene**



Sinuous, ergonomic and symmetrical, a functional sculpture symbol of happiness: Enjoy is the bench designed by Adriana Lohmann and Giò Colonna Romano, conceived and produced with two seats, because joy must be shared! Enjoy is versatile, ready to bring its wish for the joy of living into indoor and outdoor settings, and transversal: the word in fact reads identically on both sides.





Design
KAZUKO OKAMOTO

category **bench**
material **polyethylene**



The calligraphic and palindromic WOW creates amazement and happiness in every kind of settings. This pop seat pays a tribute to the comics culture in Japan, where Kazuko Okamoto was born.



AMBROGIO



Design

FAVARETTO&PARTNERS

category **servant table**

material **polyethylene,**

wood removable tray

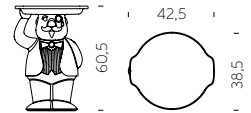

“Ambrogio and Amanda, with a wink to green side, are nice and attractive items, but at the same time they are eco-friendly. Thanks to Ambrogio and Amanda, Design becomes democratic, ethic and ideal to improve our planet.”



AMANDA



Design

FAVARETTO&PARTNERS

category servant table

material polyethylene,

wood removable tray

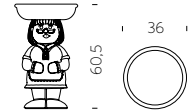



TOGETHER

Design
FAVARETTO&PARTNERS

category servant table
material polyethylene, ecoAllene

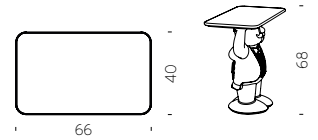

Amanda and Ambrogio have never been so close! Favaretto&Partners creates the new servant table Together, which gets born from the union of the figures of Amanda and Ambrogio. Together is a double-face table that recalls Amanda's shapes on one side and Ambrogio's on the other, and is ideal to be placed next to a sofa or used as an emptying shelf, for a pop touch in a residential project, or at a restaurant table, as a base or side table.



BUNNY

COSMO BUNNY

Design
AKI KURODA



category **complement**
material **polyethylene**

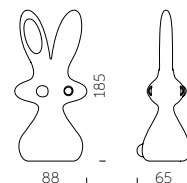
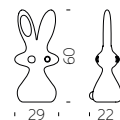

From the creative flair of the great Japanese artist Aki Kuroda, and a collaboration with the Yoyo Maeght Gallery, come the sculptures Bunny and Cosmo Bunny.

Big ears and a bewildered gaze, the unmistakable silhouette of Bunny and Cosmo Bunny fills rooms with its adorable charisma. The smaller version, Bunny, and the larger version, Cosmo Bunny, are the perfect synthesis of artistic sculpture, for their unmistakable shape, and industrial production, created in polyethylene through rotational moulding.



GIOTTO MIRROR



Design
ROBERTO PAOLI



Collection
GIOTTO MIRROR 80
GIOTTO MIRROR 80 LIGHT
GIOTTO MIRROR 110
GIOTTO MIRROR 110 LIGHT

category mirror
material polyethylene, mirror

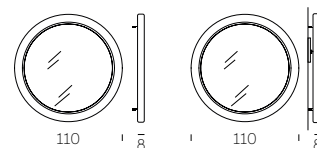
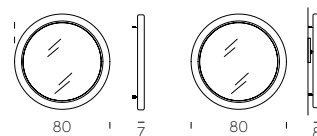

Roberto Paoli's perfect circle becomes an essential and elegant mirror: Giotto Mirror customises contract and residential furnishings thanks to the countless combinations of dimensions and colours. Available in two sizes, Giotto Mirror can give a touch of light in the luminous version, a pop soul in the standard colours or a more glamorous style in the lacquered version.



CORDIALE MIRROR



Design
ROBERTO PAOLI

Collection
CORDIALE MIRROR M
CORDIALE MIRROR L

category mirror
material polyethylene, mirror

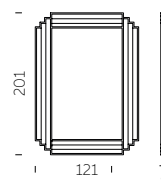
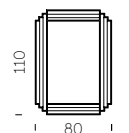

Cordiale collection becomes richer with Cordiale Mirror, the mirror with shapes and grooves that reminds of the Art Deco style of the whole collection. Balanced, refined and with a strong personality, Cordiale Mirror is available in two different sizes and in all standard and lacquered colours.



CORDIALE MIRROR / ROBERTO PAOLI

WE LOVE COMPLIMENTS

FRAME OF LOVE



Design
MORO & PIGATTI



category **frame**
material **polyethylene**

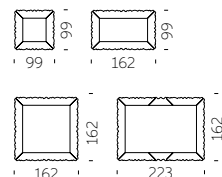

Vintage and sophisticated, Frame of Love is ideal in every kind of settings, both indoor and outdoor, both for domestic rooms or contract world. Thanks to its different dimensions, it is possible to create different compositions with frames in different colours or dimensions.



MIRROR OF LOVE



Design
MORO & PIGATTI

category **mirror**
material **polyethylene,**
mirror

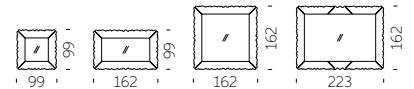

Mirror of Love is the perfect design object to irreverent and contemporary princesses and princes. Mirror of Love is available in four different dimensions, with the same strong personality.



MIRROR OF LOVE / MORO & PIGATTI

WE LOVE COMPLEMENTS

X-POT COLLECTION



Design
SLIDE STUDIO

category pot
material polyethylene

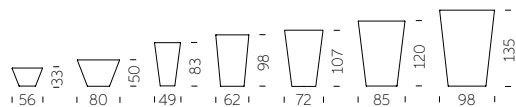

X-POT COLLECTION / SLIDE STUDIO

WE LOVE COMPLEMENTS



Colourful and minimal: its double wall and round base make X-Pot ideal to every kind of settings. The different dimensions of pots let X-Pot family give a touch of colour and luminous elegance in private gardens or terraces, or to host the guests in hotels, restaurants or shops.

Y-POT COLLECTION



Design
SLIDE STUDIO

category pot
material polyethylene

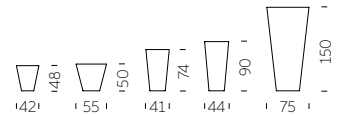

Y-POT COLLECTION / SLIDE STUDIO

WE LOVE COMPLEMENTS

Luminous or lacquered, in lively colours or total white: Y-Pot is the true character to customize indoor or outdoor settings. The square shape and the different dimensions of Y-Pot are suitable for contract projects as well as domestic areas.

QUADRA

Design
GIÒ COLONNA ROMANO

Quadra is a collection of pots that have got a simple and linear shape but the surface is made richer by horizontal streaks, that give facets and movement to the whole product. The simple shape and its elegance make Quadra family ideal in every indoor e outdoor settings.

category **pot**
material **polyethylene**

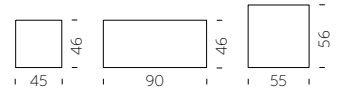

QUADRA / GIÒ COLONNA ROMANO

WE LOVE COMPLEMENTS



QUADRA SEPARÉ



Design
GIÒ COLONNA ROMANO

category pot, separè
material polyethylene

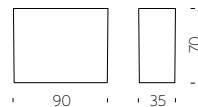

QUADRA SEPARÉ / GIÒ COLONNA ROMANO

WE LOVE COMPLEMENTS



BAMBOO



BAMBOO / TOUS LES TROIS

Bamboo is a flowerpot, versatile and multiple that meets the most diverse needs in terms of space set-up. This colourful flowerpot is a multi-functional item for indoor and outdoor settings: its high and thin structure let Bamboo to be a flowerpot but also a séparè.

Design
TOUS LES TROIS

category **cachepot, séparè**
material **polyethylene**

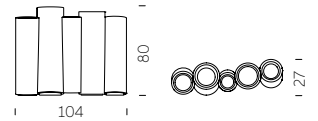

WE LOVE COMPLEMENTS



PRIVÉ

Design
SLIDE STUDIO

Privé is a pot with a sinuous design that becomes an elegant divider, when it is completed with panel in plexiglass. Privé is sophisticated but functional at the same time, thanks to its modularity. For this reason it is a perfect option for small and big areas, both indoor and outdoor.

category **pot**, **separè**
material **polyethylene**,
plexiglass

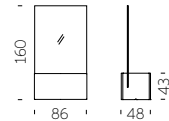

WAVE POT

Design
SLIDE STUDIO

category pot
material polyethylene

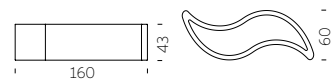

WAVE POT / SLIDE STUDIO

WE LOVE COMPLEMENTS

BASE POT

Design
SLIDE STUDIO

category pot
material polyethylene

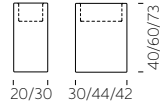

BASE POT / SLIDE STUDIO

WE LOVE COMPLEMENTS

GEAR POT

Design
ANASTASIA IVANYUK

Gear Pot is inspired by the typical shape of a mechanical gear. It is modular: many Gear Pot can be put on top of or beside each other, interlocking like a real gear, to create playful and colourful compositions, turning any space into a unique setting.

category **pot**
material **polyethylene**

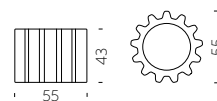

GIÒ COLLECTION



Design
GIÒ COLONNA ROMANO

The typical flowerpot becomes oversize and with a multifaceted surface: these are the main features of Giò Tondo, Big Giò and Giò Monster. The macro reinterpretation of pots of everyday use creates huge pots that immediately draw attention to them.

category **pot**
material **polyethylene**



GIÒ TONDO

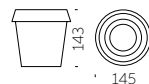

BIG GIÒ

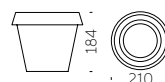

GIÒ MONSTER



IL VASO COLLECTION



Design
GIÒ COLONNA ROMANO

category pot
material polyethylene

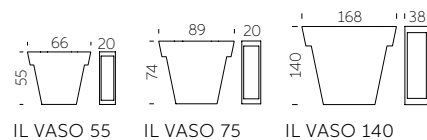

“Versatile and minimalist, Il Vaso uses different dimensional plans to create playful furnishing. The design of Il Vaso is a stylized pot, as a comic book version of the traditional garden item”.



BOOKY

BOOKY / GIÒ COLONNA ROMANO

WE LOVE COMPLEMENTS

Design
GIÒ COLONNA ROMANO

category **bookcase**
material **polyethylene**

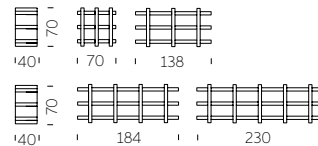

MYBOOK

Design
GIÒ COLONNA ROMANO



category **bookcase**
material **polyethylene**

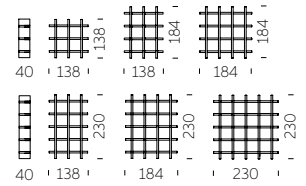

MYBOOK / GIÒ COLONNA ROMANO

WE LOVE COMPLEMENTS

HEXA



Design
TAEKE HALMA

category **bookcase**
material **polyethylene**

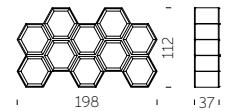

“In the design I tried to create an object that looks playful and light, but it is actually extremely resistant. The hexagonal shape of the individual cells allows the user to personalize each cell, and this will automatically create a rather artistic picture of the various objects as they are not aligned in a strict horizontal fashion”.

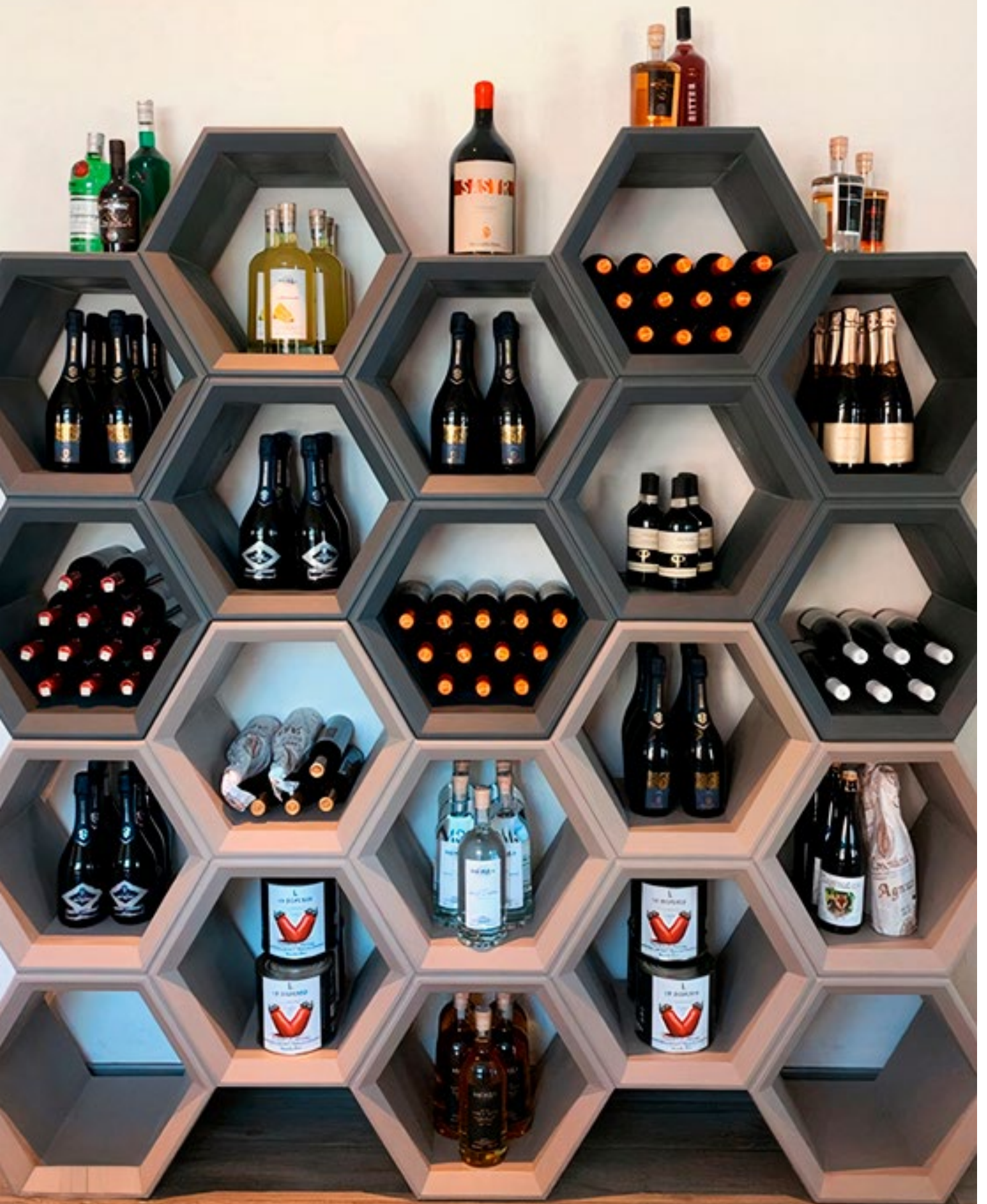

OPEN CUBE



Design
SLIDE STUDIO

OPEN CUBE / SLIDE STUDIO

category **modular display**
material **polyethylene**

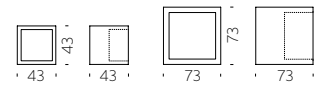

WE LOVE COMPLEMENTS

JOKER OF LOVE



Design
MORO & PIGATTI

category **modular display**
material **polyethylene**

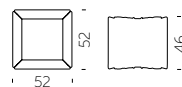

LIGHT DRINK



Design
JORGE NAJERA

category **bottle rack**
material **polyethylene**

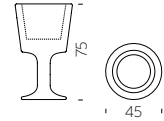

LIGHT DRINK / JORGE NAJERA

WE LOVE COMPLEMENTS



KALIMERA



Design
SLIDE STUDIO

Kalimera is the indispensable co-protagonist to light up cheers with irony and playfulness. Kalimera means "Good morning" in Greek language: thanks to its shape that reminds an eggshell, this bottle rack is ideal to give an informal touch to every indoor and outdoor settings.

category **bottle rack**
material **polyethylene**

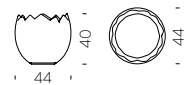

COMPLEMENTS

YOU MAY ALSO LIKE



MYFLOWER

design **FLAVIO LUCCHINI**
category **separè**
material **polyethylene**

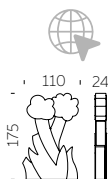

MAG

design **ELI JACOBSON**
category **magazine rack**
material **polyethylene**

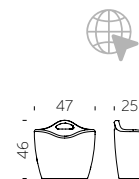

WAVE

design **GIÒ COLONNA ROMANO**
category **bench**
material **polyethylene**

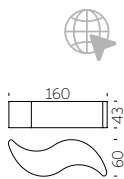

IRON

design **SEBASTIAN BERGNE**
category **modular bench**
material **polyethylene**

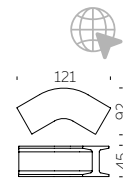



PIXEL

design **STUDIO TONINO**
category **mirror**
material **polyethylene, mirror**

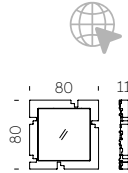

MR. GIÒ + MR. GIÒ SPECCHIO

design **GIÒ COLONNA ROMANO**
category **valet + mirror**
material **polyethylene, mirror**

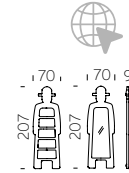

MON AMOUR

design **ALEX SACCHETTI**
category **pot, bottle rack**
material **polyethylene**

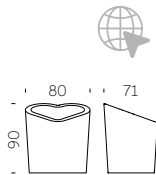

CUBIC YO

design **GIULIO CAPPELLINI**
category **pot**
material **polyethylene with wheels**

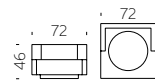

S-POT

design **SLIDE STUDIO**
category **pot**
material **polyethylene**

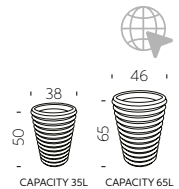

STAR

design **SLIDE STUDIO**
category **pot**
material **polyethylene**

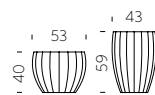

COMPLEMENTS YOU MAY ALSO LIKE

We Love

MATERIALS

The high quality of our products comes from the raw material used, but not just that. Over the years, we have embellished polyethylene with unique processing and innovative accessories.

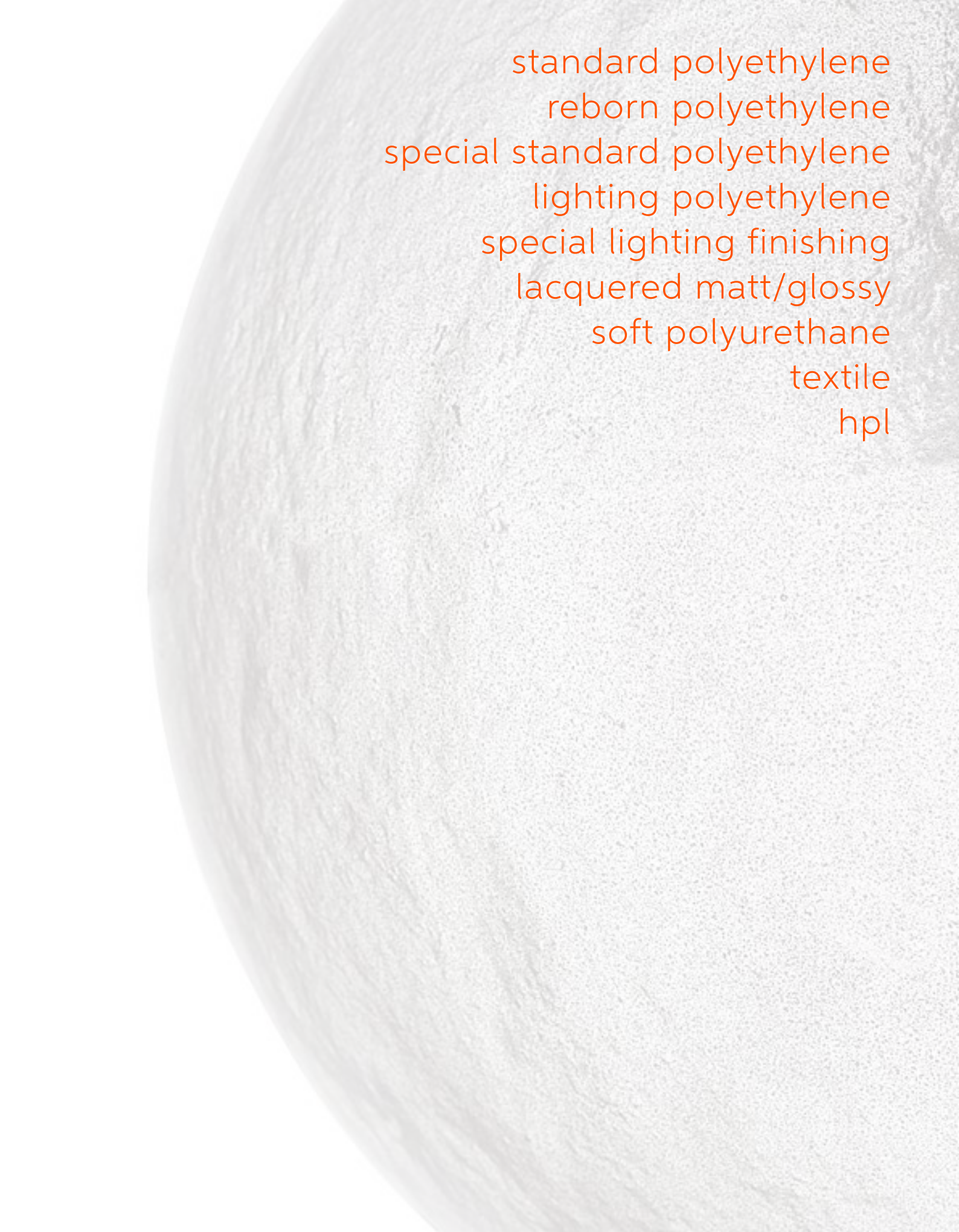

standard polyethylene
reborn polyethylene
special standard polyethylene
lighting polyethylene
special lighting finishing
lacquered matt/glossy
soft polyurethane
textile
hpl

STANDARD POLYETHYLENE

The raw material that represents us best: 100% recyclable low-density polyethylene, which in several colours is completely made from recycled plastic. Our 13 standard colours range from the brightest to more neutral ones, so they suit every need.

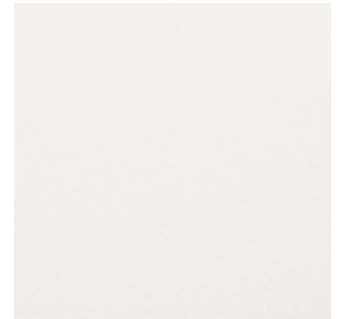

milky white



dove grey



powder blue



malva green



lime green



saffron yellow



pumpkin orange



flame red



sweet fuchsia

RECYCLED

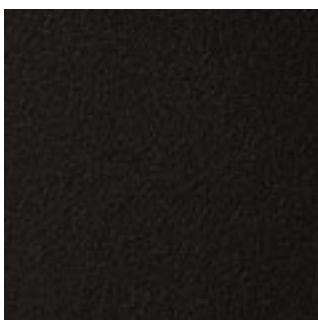

jet black

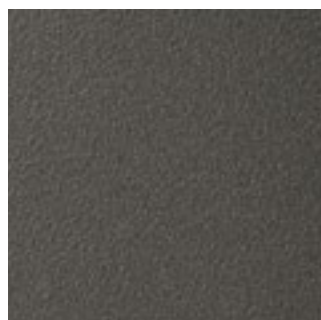

elephant grey

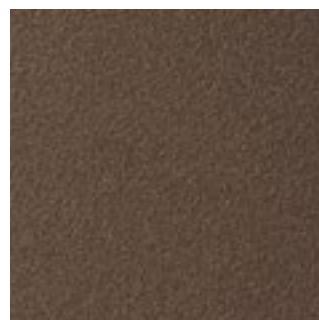

chocolate brown



argil grey



REBORN POLYETHYLENE

The recycled materials used in the Reborn collection originate from post-industrial waste recovered entirely from the company's own production process. Transformed into rich, layered textures, they give shape to outdoor furniture that speaks of renewal responsibility.

WE MAKE MATERIALS

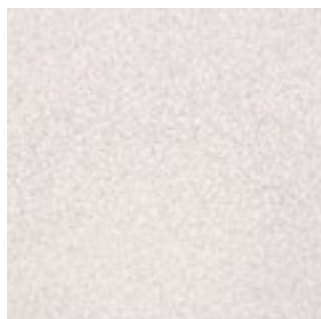

mist white



almond beige

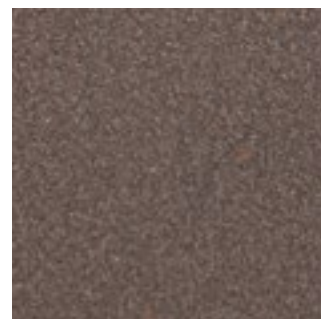

moka brown



hibiscus red



pine green

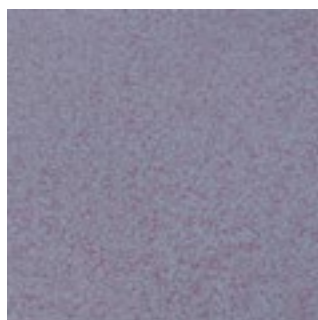

iris violet

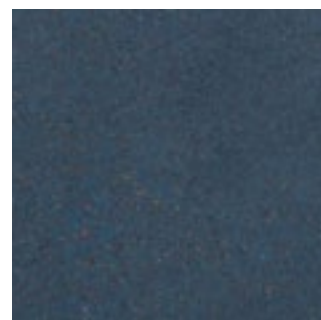

deep blue

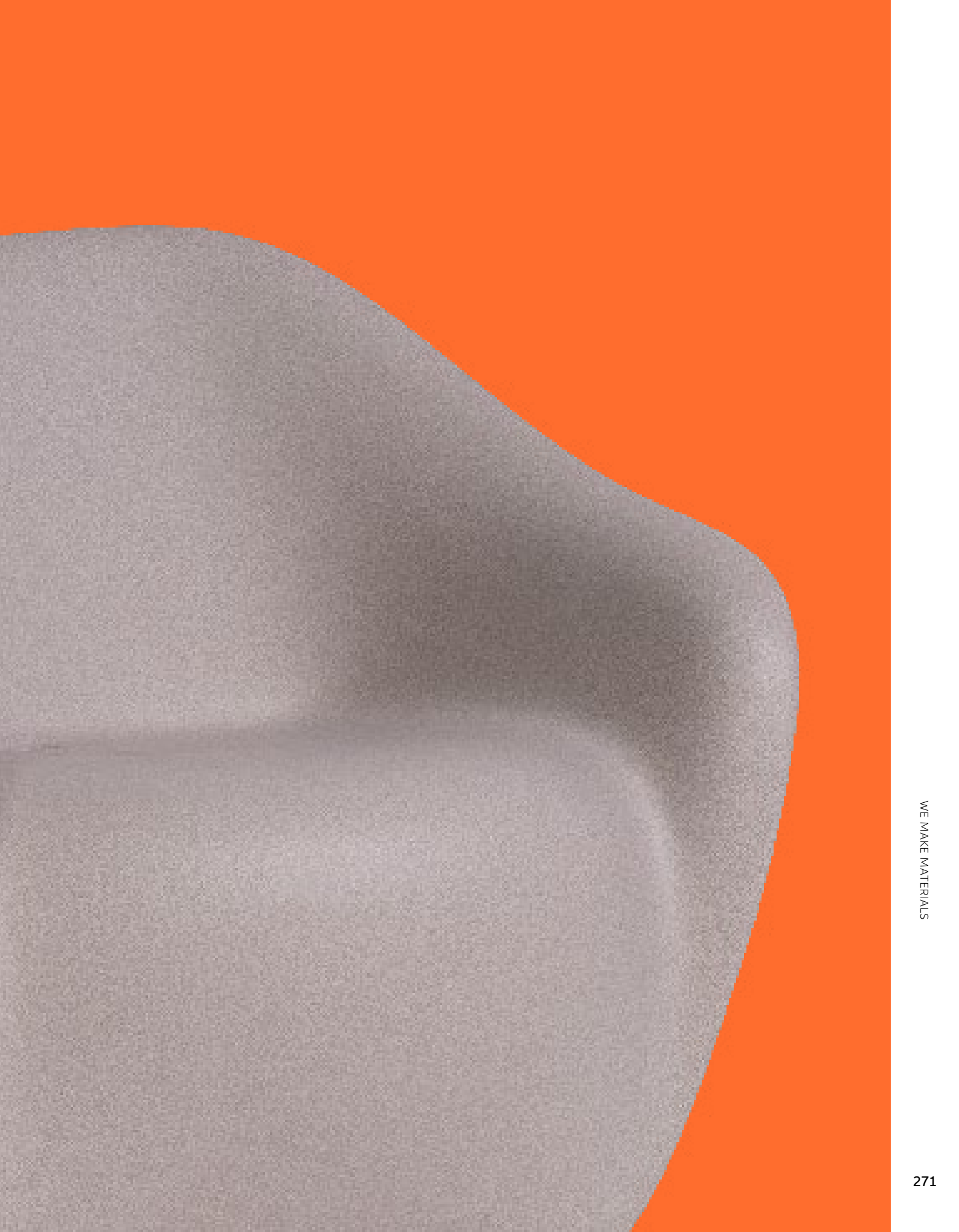

SPECIAL STANDARD POLYETHYLENE

OCEAN



pacific green

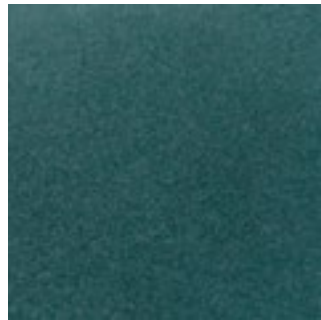

atlantic blue

To further enhance certain products, we have created ad hoc colours. Alongside unique processing and shades that give a marble or leather effect to our polyethylene, we have also added new organic or recycled plastic materials.

SECOND LIFE PLASTIC

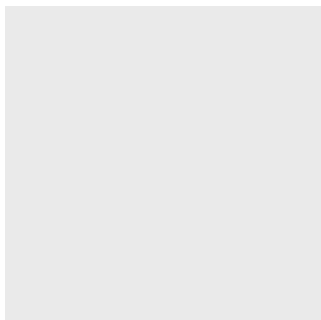

coconut grey



grapes blue

BIOPLASTIC

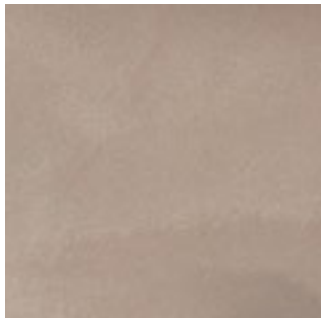

sahara sand



savannah land

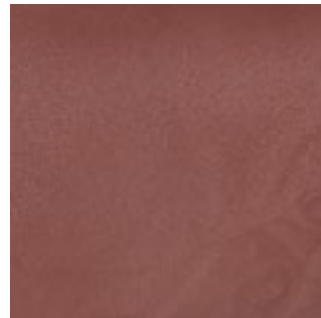

namibian desert

WE MAKE MATERIALS



mahogany leather



saddle leather



granito

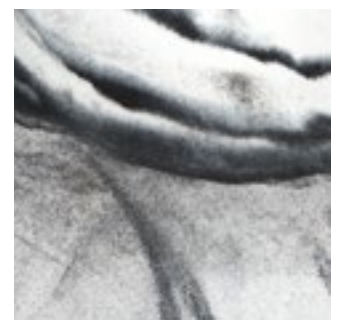

arabescato



LIGHTING POLYETHYLENE

Warm colours and inviting atmospheres: our bright colours let the light from the bulb inside shine evenly. Light White and Light Vanilla are perfect for indoors and outdoors, while the other colours are exclusively for indoor environments.

WE MAKE MATERIALS

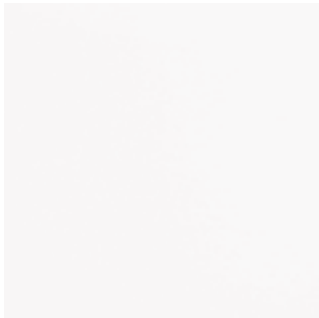

light white

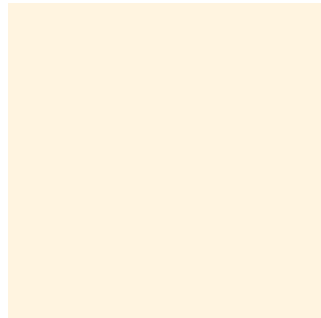

light vanilla



light blue



light green



light yellow



light orange



light red



light pink

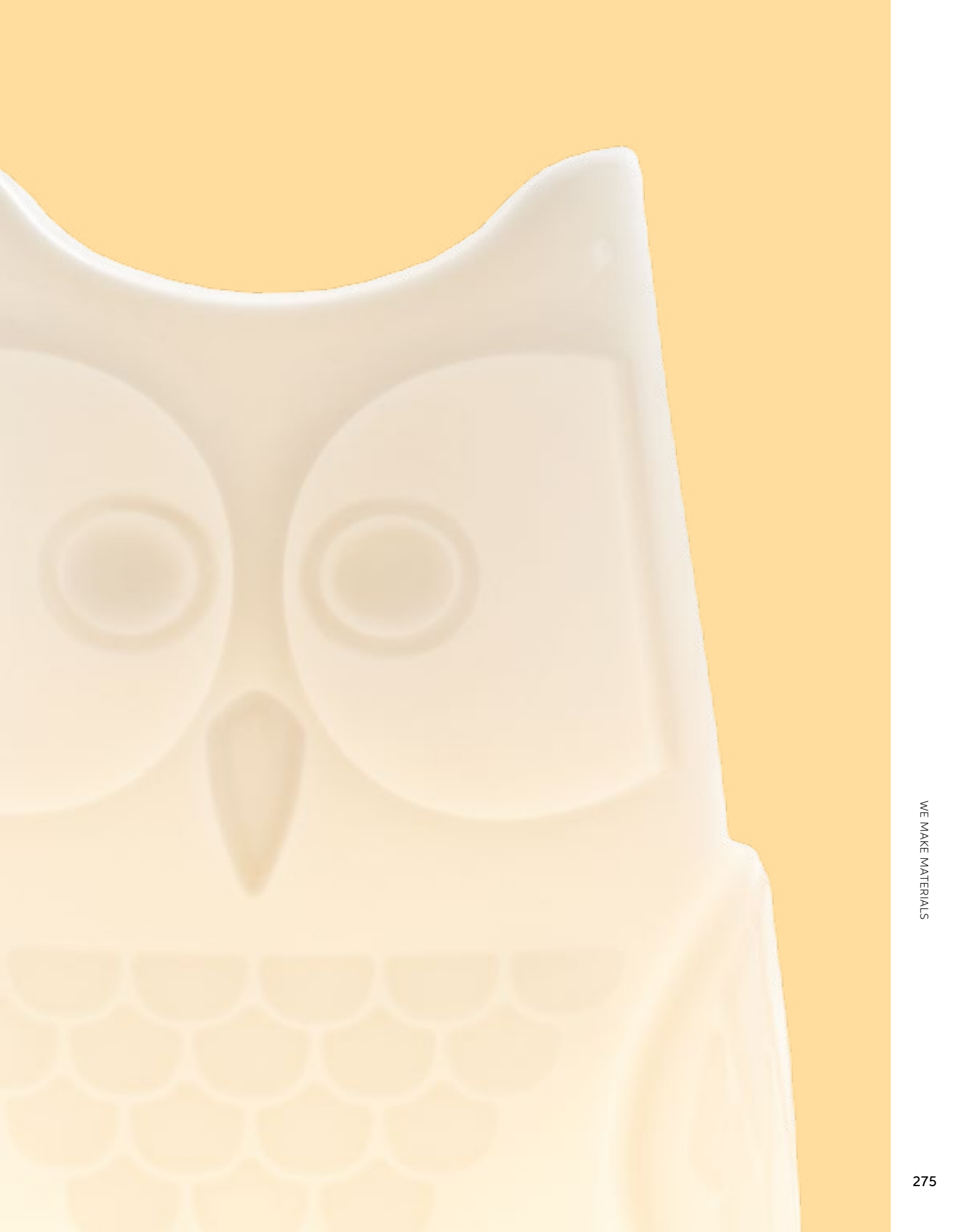

SPECIAL LIGHTING FINISHING

To make our lamps more precious, we offer many different processes. With a mulberry paper or marble effect, special lighting finishes embellish some of our products. Special finishes cover the entire surface of the product, adding soft lighting effects.

WE MAKE MATERIALS



PE grey veinings marble



PE red veinings marble

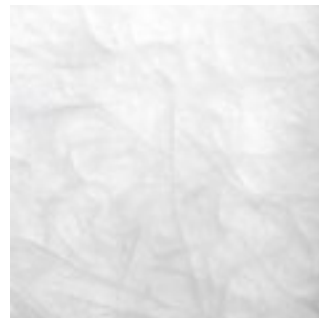

PE japanese paper



SAN transparent blown glass



METHACRYLATE silky white

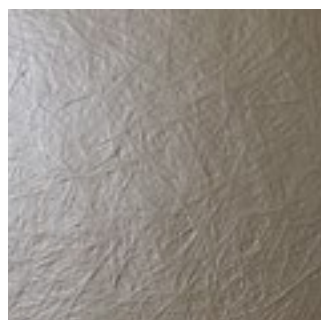

FIBERGLASS beige grey

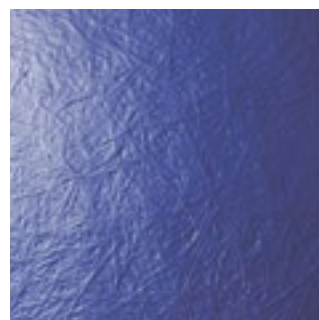

FIBERGLASS sapphire blue

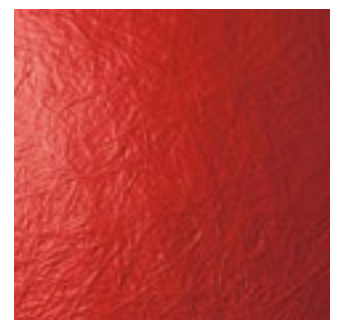

FIBERGLASS rubine red



LACQUERED MATT/GLOSSY CHROMED

The most luxurious finish of all: lacquered colours can be glossy, matt or metallic and add a touch of glamour to our products. Upon request, you can customise the colour of the product as much as possible, choosing a particular RAL, or using several colours.

CHROME



chrome gold

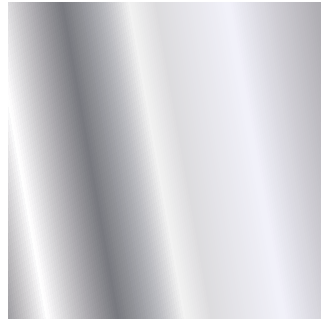

chrome silver

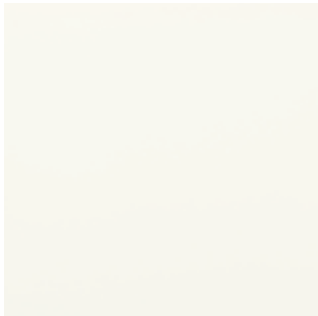

absolute white



glamour black

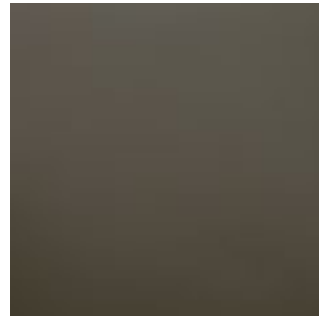

vanity grey



charming ivory



supreme red



metallic gold



metallic silver



metallic copper



SOFT POLYURETHANE

Our soft polyurethane products are comfortable, perfect for outdoors, and easy to maintain and clean. They are also fireproof and certified in class 1. Featuring simple or more extravagant shapes, our soft polyurethane products offer a comfortable seat and many different colours.

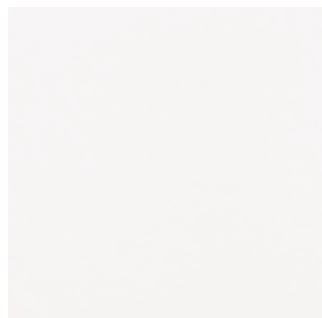

soft white

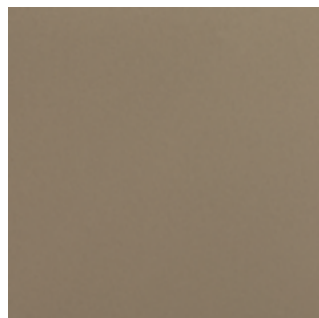

soft argil



soft yellow



TEXTILE

Seats become increasingly comfortable, without sacrificing any quality: in fact, some of our products have soft cushions covered in waterproof fabric or faux leather. Removable and machine-washable, they help you to relax more outdoors.

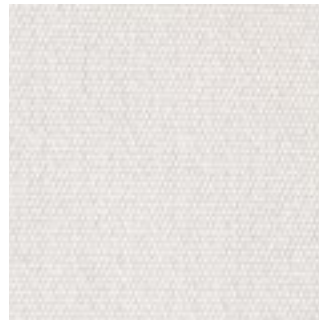

cotton white



mineral grey

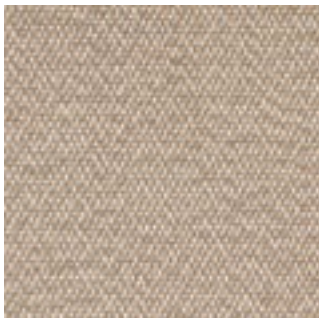

dune sand

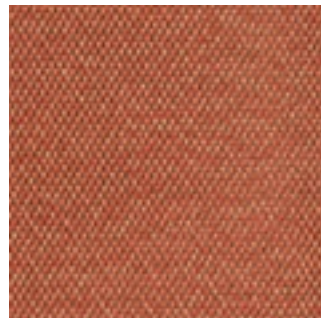

earth orange

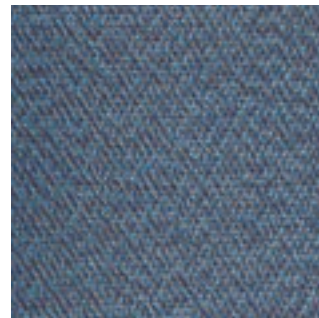

river blue



london brown

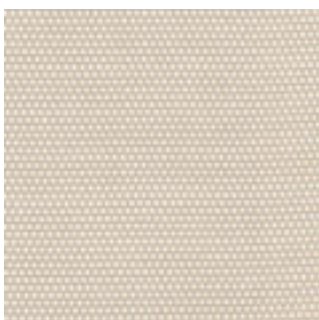

avena

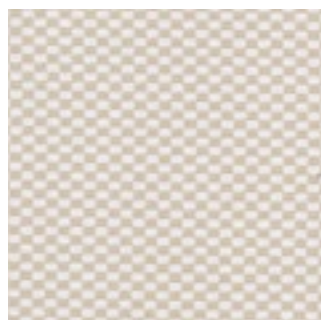

simmetria avena

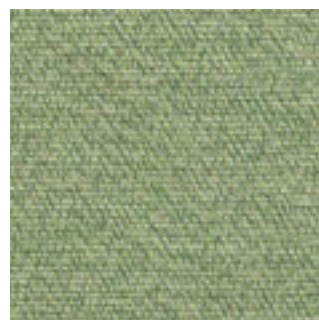

rosemary green



simmetria green



HPL

Our tops are made from HPL, an easy material to clean and maintain, including outdoors, which is lightweight and resistant. They are available in classic white or with nuances that recall the natural textures of stone and wood.



white



calacatta

WE MAKE MATERIALS



sierra



cementino



ardesia

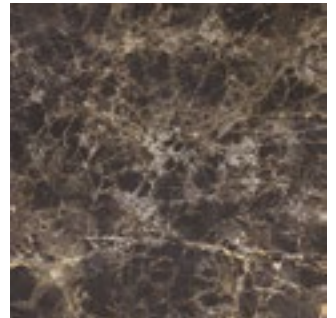

imperiale veneto



rovere

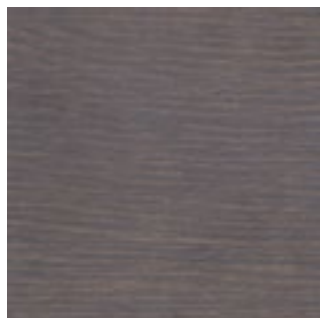

wengé



light grey



saddle leather



INDEX

WE LOVE

- 2 twenty years of making
- 6 Italy
- 8 sustainability
- 10 design
- 12 hospitality
- 14 custom projects
- 16 events
- 18 happy moments
- 20 art

PRODUCTS

- 22 icons
- 36 furniture
- 110 lights
- 172 hospitality
- 220 complements

MATERIALS

- 270 standard polyethylene
- 272 reborn polyethylene
- 274 special standard polyethylene
- 276 lighting polyethylene
- 278 special lighting finishing
- 280 lacquered matt/glossy
- 282 soft polyurethane
- 284 textile
- 286 hpl

INDEX by TYPE

SEATS

- 204 AMÉLIE
204 AMÉLIE DUETTO
204 AMÉLIE PANCHETTA
204 AMÉLIE SGABELLO
204 AMÉLIE SIT UP
222 AMORE
220 AMORE OCEAN
186 APEROL BENCH
186 APEROL CUBO
217 ATLAS
48 BIG KROKO
94 BLOS
94 BLOSSY
216 BOT ONE
96 CHUBBY
96 CHUBBY LOW
195 CINCIN
46 COLISEUM
104 CUBO POUF
104 DOUBLE U
217 DOUBLIX
200 DRINK
217 EXOFA
104 GEAR
98 GELÉE
98 GELÉE GRAND
98 GELÉE LOUNGE
192 GLORIA
193 GLORIA MEETING
264 IRON
92 KAMI ICHI
92 KAMI SAN
92 KAMI YON
202 KONCORD
48 KROKO
217 LAZY BONES
84 LITTLE PRINCE OF LOVE
85 LITTLE QUEEN OF LOVE
74 LOW LITA
74 LOW LITA LOUNGE
74 LOW LITA LOVE
68 MARA
68 MARA POUF
68 MARA SOFA
210 MISTER OF LOVE
34 PANDORO
86 PONENTE
212 PRINCESS OF LOVE
208 Q4
82 QUEEN OF LOVE
88 RAP
88 RAP CHAIR
36 REBORN CHAIR
36 REBORN SOFA
36 REBORN TABLE D.40
36 REBORN TABLE D.80
64 RIBS
66 RIBS UP
187 SNAKE
189 SOFT CUBO
188 SOFT SNAKE
216 SUMMERTIME
105 TARTA
48 THREEBÙ
105 TIC TAC
264 WAVE
226 WOW
216 YPSILON
102 ZOE

TABLES

- 230 AMANDA
228 AMBROGIO
204 AMÉLIE UP
105 AMORE TABLE
94 BLOS LOW TABLE
96 CHUBBY SIDE TABLE
26 DUKE OF LOVE
102 ED
194 FIZZZ
209 GINO
198 HOPLÀ
202 JET
92 KAMI NI
213 LORD OF LOVE

- 74 LOW LITA TABLE
72 MARA LOW TABLE
211 MASTER OF LOVE
56 OTTOCENTO
56 OTTOCENTO MINI
62 OTTOCENTO UP
201 PEAK
190 PINT
214 SIR OF LOVE
105 SLOTH
191 SQUARE
105 TAO
105 TARTA LOW TABLE
105 TEA TIME
104 TOY
217 X2

COMPLEMENTS

- 234 BUNNY/COSMO BUNNY
256 BOOKY
224 ENJOY
240 FRAME OF LOVE
258 HEXA
261 JOKER OF LOVE
263 KALIMERA
262 LIGHT DRINK
264 MAG
242 MIRROR OF LOVE
265 MR. GIÒ
265 MR. GIÒ SPECCHIO
257 MYBOOK
264 MYFLOWER
260 OPEN CUBE
265 PIXEL

COUNTERS

- 176 BREAK BAR
176 BREAK CORNER
176 BREAK LINE
170 CORDIALE
170 CORDIALE CORNER

- 170 CORDIALE WELCOME
176 ICE BAR
181 JUMBO BAR
181 JUMBO CORNER
183 ROLLER BAR
180 SNACK BAR
184 SPLAY
182 SWISH
232 TOGETHER

POTS

- 248 BAMBOO
251 BASE POT
253 BIG GIÒ
94 BLOS POT
265 CUBIC YO
252 GEAR POT
253 GIÒ MONSTER
253 GIÒ TONDO
254 IL VASO
265 MON AMOUR
249 PRIVÉ
246 QUADRA
247 QUADRA SEPARÉ
265 S-POT
265 STAR
48 THREEBÙ POT
250 WAVE POT
244 X-POT
245 Y-POT

LAMPS

- 124 ACQUAGLOBO
156 ALI BABA STEEL
158 ALI BABA WOOD
132 BALLOON
108 BANANA LEAF
166 BIJOUX
32 BUBO
164 CARMEN
166 CONO
131 CORDIALE LUMIÈRE

144	CORDIALINA	216	MOON
143	CROWN OF LOVE	128	MURANO
163	CUBO	128	MURANO HANGING
163	CUBO HANGING	128	MURANO TIGE
150	CUCUN	164	OTELLO
140	CUPOLE	32	OTELLO MINI
142	DAME OF LOVE	154	PIVOT
162	DINO	138	PLUME
139	ELIOS	165	PRÊT-À-PORTER
157	FIACCOLA ALI BABA	152	PUPA
165	FIAMMA	165	PURE
165	FIAMMETTA	34	SIRIO
166	FLUO	112	SLIM
134	FLUX	136	SPIN
134	FLUX UP	116	STILETTO APPLIQUE
120	GIOTTO	116	STILETTO SHARD
124	GLOBO	116	STILETTO X
124	GLOBO HANGING	116	STILETTO Y
124	GLOBO TIGE	167	SUNDAY
167	GLOBO WALL	166	THERE
159	GLOBO WOOD	48	THREEBÙ TOTEM
164	HERE		
167	ICO		
32	JUMPIE		
32	JUNIOR		
167	JUXT		
160	KING OF LOVE		
164	KOKÒ		
165	KOLME		
165	KRISTALINA		
165	KUUSI		
26	LADY OF LOVE		
166	LIGHTREE		
165	LOVE		
146	LUNA		
161	MADAME OF LOVE		
166	MANHATTAN		
34	MERRY CUBO		
167	MESH		
130	MINERAL		
130	MINERAL HANGING		
130	MINERAL STAND		
130	MINERAL TIGE		
167	MOLLY		

INDEX by LETTER

A

124 ACQUAGLOBO
156 ALI BABA STEEL
158 ALI BABA WOOD
230 AMANDA
228 AMBROGIO
204 AMÉLIE
204 AMÉLIE DUETTO
204 AMÉLIE PANCHETTA
204 AMÉLIE SGABELLO
204 AMÉLIE SIT UP
204 AMÉLIE UP
222 AMORE
220 AMORE OCEAN
105 AMORE TABLE
186 APEROL BENCH
186 APEROL CUBO
217 ATLAS

B

248 BAMBOO
108 BANANA LEAF
132 BALLOON
251 BASE POT
253 BIG GIÒ
48 BIG KROKO
166 BIJOUX
94 BLOS
94 BLOS LOW TABLE
94 BLOS POT
94 BLOSSY
256 BOOKY
216 BOT ONE
176 BREAK BAR
176 BREAK CORNER
176 BREAK LINE
32 BUBO
234 BUNNY/COSMO BUNNY

C

164 CARMEN
96 CHUBBY

96 CHUBBY LOW
96 CHUBBY SIDE TABLE
195 CINCIN
46 COLISEUM
166 CONO
170 CORDIALE
170 CORDIALE CORNER
131 CORDIALE LUMIÈRE
170 CORDIALE WELCOME
144 CORDIALINA
143 CROWN OF LOVE
265 CUBIC YO
163 CUBO
163 CUBO HANGING
104 CUBO POUF
150 CUCUN
140 CUPOLE

D

142 DAME OF LOVE
162 DINO
104 DOUBLE U
217 DOUBLIX
200 DRINK
26 DUKE OF LOVE

E

102 ED
139 ELIOS
224 ENJOY
217 EXOFA

F

157 FIACCOLA ALI BABA
165 FIAMMA
165 FIAMMETTA
194 FIZZ
166 FLUO
134 FLUX
134 FLUX UP
240 FRAME OF LOVE

G

104 GEAR
252 GEAR POT
98 GELÉE
98 GELÉE GRAND
98 GELÉE LOUNGE
209 GINO
253 GIÒ MONSTER
253 GIÒ TONDO
120 GIOTTO
124 GLOBO
124 GLOBO HANGING
124 GLOBO TIGE
167 GLOBO WALL
159 GLOBO WOOD
192 GLORIA
193 GLORIA MEETING

H

164 HERE
258 HEXA
198 HOPLÀ

I

176 ICE BAR
167 ICO
254 IL VASO
264 IRON

J

202 JET
261 JOKER OF LOVE
181 JUMBO BAR
181 JUMBO CORNER
32 JUMPIE
32 JUNIOR
167 JUXT

K

263 KALIMERA
92 KAMI ICHI
92 KAMI NI
92 KAMI SAN
92 KAMI YON
160 KING OF LOVE
164 KOKÒ
165 KOLME
202 KONCORD
165 KRISTALINA
48 KROKO
165 KUUSI

L

26 LADY OF LOVE
217 LAZY BONES
262 LIGHT DRINK
166 LIGHTREE
84 LITTLE PRINCE OF LOVE
85 LITTLE QUEEN OF LOVE
213 LORD OF LOVE
165 LOVE
74 LOW LITA
74 LOW LITA LOUNGE
74 LOW LITA LOVE
74 LOW LITA TABLE
146 LUNA

M

161 MADAME OF LOVE
264 MAG
166 MANHATTAN
68 MARA
68 MARA LOW TABLE
68 MARA POUF
68 MARA SOFA
211 MASTER OF LOVE
34 MERRY CUBO
167 MESH
130 MINERAL
130 MINERAL HANGING

130 MINERAL STAND
130 MINERAL TIGE
242 MIRROR OF LOVE
210 MISTER OF LOVE
167 MOLLY
265 MON AMOUR
216 MOON
265 MR. GIÒ
265 MR. GIÒ SPECCHIO
128 MURANO
128 MURANO HANGING
128 MURANO TIGE
257 MYBOOK
264 MYFLOWER

O

260 OPEN CUBE
164 OTELLO
32 OTELLO MINI
56 OTTOCENTO
56 OTTOCENTO MINI
62 OTTOCENTO UP

P

34 PANDORO
201 PEAK
190 PINT
154 PIVOT
265 PIXEL
138 PLUME
86 PONENTE
165 PRÊT-À-PORTER
212 PRINCESS OF LOVE
249 PRIVÉ
152 PUPA
165 PURE

Q

208 Q4
246 QUADRA
247 QUADRA SEPARÉ
82 QUEEN OF LOVE

R

88 RAP
88 RAP CHAIR
38 REBORN CHAIR
38 REBORN SOFA
38 REBORN TABLE D.40
38 REBORN TABLE D.80
64 RIBS
66 RIBS UP
183 ROLLER BAR

S

214 SIR OF LOVE
34 SIRIO
112 SLIM
105 SLOTH
180 SNACK BAR
187 SNAKE
189 SOFT CUBO
188 SOFT SNAKE
136 SPIN
184 SPLAY
191 SQUARE
265 STAR
116 STILETTO APPLIQUE
116 STILETTO SHARD
116 STILETTO X
116 STILETTO Y
216 SUMMERTIME
167 SUNDAY
265 S-POT
182 SWISH

T

105 TAO
105 TARTA
105 TARTA LOW TABLE
105 TEA TIME
166 THERE
48 THREEBÙ
48 THREEBÙ POT

48 THREEBÙ TOTEM
105 TIC TAC
232 TOGETHER
104 TOY

W

264 WAVE
250 WAVE POT
226 WOW

X

244 X-POT
217 X2

Y

245 Y-POT
216 YPSILON

Z

102 ZOE

SLIDE srl - Factory, Showroom & Outlet

Via Lazio 14, 16, 18
20090 Buccinasco (Milano)
Italy

info@slidedesign.it

www.slidedesign.it

 @SLIDEdesignmilano

 @slidedesign

 SLIDE srl

This publication has been produced
and designed by SLIDE srl.

art direction

Ilaria Marelli Design

photo

Miro Zagnoli - www.mirozagnoli.it

thanks to

p.13 - Ph. Carlo Lavatori - Archivio Alessandro Mendini.

thanks to our designers and suppliers

printed by

Rotomail Italia Spa - Milano

© SEPTEMBER 2025 SLIDE Srl

Images and technical specifications included in this catalogue are indicative. SLIDE srl reserves the right to make any changes or improvements without any prior notice. For further information, visit our website or contact our sales department.

COCON-INTERIOR bv

Get noticed, be remembered



Nederland

Cocon-Interior bv

Gemullehoekenweg 50
5062 CD OISTERWIJK

t: +31 6 38290078

verkoop@cocon-interior.nl
www.cocon-interior.nl

IBAN:NL48 INGB 0665 818505
SWIFT/BIC:INGBNL2A
HR:KvK Tilburg 18071294
BTW:NL.8120.82.631.B.01